TIMES DEADLINES
News, Pictures ..... Noon Friday
Display Ads ..... Noon Monday
Classifed Ads ..... 5 p.m. Monday

Albany Times

Important Numbers
Albany Times 525-1510
Police Dept. 525-7300
Fire Dept. 525-7140
Coordinating Calendar 525-7141

★ ★ ★ Declared a Legal Newspaper by Act of Superior Court of Alameda County ★ ★ ★ The Only Newspaper Printed and Published in the City of Albany ★ ★ ★

VOL. XXXII — ALBANY, CALIFORNIA — Wednesday, Mar. 29, 1967 — 150 — NUMBER 29

My Word!
Dorothy Larimer

THOSE NEW street lights on San Pablo Avenue are going to be wonderful. Workmen daily add a few to those already lighted. Are we going to have a celebration when the job is completed?

POLICE CHIEF RALPH JENSEN was released from the hospital Saturday and is convalescing at home. No visitors.

THE MAYORS' Conference will be hosted by Albany on May 9 at the Turf Club. According to city fathers from other cities, they always look forward to their own special Day at the Races here.

POLICE AND FIREMEN would be mighty pleased to have your donations of rummage for their second flea market in May to raise $$ for their Widows and Orphans Fund. Call LA 5-7141 and a friendly fireman will be around to make the pickup.

ALBANY March of Dimes Chairman Lew Howell has asked us to thank American Legion post 292 for their check for almost $400, representing proceeds from their annual Dimes benefit basketball game. (HOPE to run the picture some time. Doesn't look like there will be any room in this issue.)

ABOUT 300 turned out for the Legion auxiliary's melodrama at the Veterans' building last Saturday night. The program was entertaining, but much of the credit for the fun of the evening must go to the audience. They were a most receptive group, booing, cheering, clapping, joining in group singing and laughing their heads off. Guess it proves Albany is hungry for family-type entertainment.

EARLIER in the day, we watched hundreds of kids participate in the Easter Egg Hunt at Memorial Park. This is our annual way to measure the growth of the offspring and they've changed mightily since our first hunt in 1959!

A WOMAN called last week to ask us to thank whoever is responsible for the Easter cross on Albany Hill. We told her city employees install it on their own time. It looked particularly good this year, perhaps because of its new lower location.

THE ALBANY CITY FLAG soon will be flying in Vietnam outside the tent of Marine Lance Corporal Kenneth Donald of 1072 Nielson. Council Monday night unanimously approved his request for a flag.

Five Lectures

Free Series on Anxieties Of Youth at High School

Albany Adult School and Berkeley-Albany Council of Parent-Teacher Associations will co-sponsor five tuition-free lectures on the Anxieties of Youth.

The series will begin Wednesday, April 5, and will run for five consecutive Wednesday evenings. All lectures commence at 8 p.m. and will be followed by a question-answer period. Meetings will be held in the recently constructed Little Theatre on the Albany High school campus, 603 Key Route Blvd.

All interested persons are cordially invited to attend the lectures which will include discussions on sex education, drugs, anxieties of adolescents, etc.

The first speaker will be Captain James Semmens, M.C., U.S.M., Oak Knoll Naval Hospital. His subject will be "Sex Education: Parental and Professional Abilities and Responsibilities."

'Wild Wild Rivers' For High 12 Club

Program Chairman Herbert Rounds will present a representative of the Department of the Interior and a film on "Wild Wild Rivers" at the regular noon meeting Friday at Kirby's of Albany High 12 club.

The film depicts rivers as they course from mountains to the sea and shows the destructive force of the rivers at flood stage.

Soroptimists Will Hear Ivy Baker Priest

Members of the Soroptimist Club of Albany will not meet Wednesday, April 5, because local members are being asked to join El Cerrito Soroptimists Tuesday noon to hear an address by State Treasurer Ivy Baker Priest.

The luncheon, to be held at El Cerrito Community Center, 7007 Moeser Lane, will be the second annual "Women of Action" luncheon sponsored by the El Cerrito group.

Mrs. Priest, first woman to be elected to one of California's top seven constitutional offices, is a member of Soroptimist International. She has been nominated as one of the 20 most outstanding women of this century.

Easter at Pre-School

TOTS ATTENDING the Albany Pre-School on Masonic enjoyed an Easter party before taking their Easter vacations. Above, left to right, are Femi Oyelese, Matt Simmons, Susie Lysmer, Kim Conner and Martha Grazier. —Luoma Photo.

Fashions Ole'

COMPLETING PLANS for the Albany parlor 260, Native Daughters of the Golden West, fashion show this Friday are, standing left to right, President Della Madding, Cochairman Antionette Stallone and Model LaVerne Kendall with Cochairman Stella Barassi seated. Theme of the show is "Fashions Ole'." —Larimer Photo.

Native Daughters Fashion Show Set Friday Night

Strolling Troubadours, Mexican hats and serapes will lend a fiesta time background to "Fashions Ole'," the theme of this year's fashion show presented by Albany Parlor 260, Native Daughters of the Golden West, Friday evening, March 31, at 8 p.m., at the Veterans' Memorial Building, 1325 Portland Ave., Albany.

Benioff's of Oakland will present the fashions and Arturo's of Albany will fashion hairstyles.

Guest models of the following service organizations include: Bayview Auxiliary of Eagles, Jackie Hanson and Emmalyn Altamirano; Soroptimists Club, Dorothy Larimer and Gertrude Fillicett; Alberito Business and Professional Women's club, Dorothea Seaton; American Legion auxiliary, Lois Pursell and Ginger Drozda.

Models for the Native Daughters include Linda Henderson, Georgina Hendrickson, LaVerne Kendall, Grace Colatorti, Ann Wait and Beverly Luddon.

Mrs. Stella Barassi is chairman. Antoinette Stallone is co-chairman. Other chairmen include decorations, Pat Barr; programs, May Olson; tickets, Dorothy Mullins and Grace Colatorti; models, LaVerne Kendall; refreshments, Linda Henderson and Georgina Hendrickson; prizes, Ann Wait; publicity, Grace Colatorti. Refreshments will be served by representatives from the Albany High school Hostess club.

The public is invited to attend. Tickets may be purchased from members of the Native Daughters or at the door on the evening of the fashion show.

Deadline Today For Entering BPW Art Show

The deadline for entering paintings in the Alberito Business and Professional Women's Art Show and Wine Tasting April 1 is today, according to Chairman May Ellis Olson.

An entry fee of $1 per picture includes a free admission ticket to the show. Art must have been the work of the last three years. Paintings must be delivered to the Veterans' Memorial building by 5 p.m. Saturday, April 1, and called for by 9 p.m. that night. Hours of the show and wine tasting are 6 to 8 p.m.

Exchange Club Talent Show

Albany-El Cerrito Exchange club's annual Search for Talent show will be at 7:30 this Friday night at the Little Theatre of Portola Junior High school in El Cerrito.

Trophies will be awarded winners, who will go to the division contest from which a junior and senior division winner will be sent to district finals in Fresno in June.

The public is invited to attend the program, Chairman Don Howell said.

Calendar of Events

FRIDAY, MARCH 31
Native Daughters' Fashion Show, Veterans Memorial Building, fashions by Benioff's of Oakland, Cochairmen Stella Barassi, Antionette Stallone.
Albany-El Cerrito Exchange club Search for Talent, 7:30 p.m., Little Theatre, Portola Junior High school, El Cerrito.

THURSDAY, APRIL 6
Donkey Basketball, AHS gym, faculty vs. Boys' League. Adults, $1; students in advance, 75 cents; children under 12, 50 cents.

FRIDAY, APRIL 7
Bandshow, 1967, presented by AHS band, 7:30 p.m., Little Theater.

Alberito Art Show, Wine Tasting

Name .....
Address .....
Phone .....
Name of Picture and Medium .....
Price ..... If not for sale, mark sold.

Deliver or Mail to:
May Ellis Olson, 727 San Pablo Ave., Albany

Proclamation

WHEREAS, charter was granted to the Knights of Columbus by the General Assembly of the State of Connecticut on March 29, 1882, and

WHEREAS, on March 29, 1967, the more than 1,000,000 members in the 5,500 Councils in the United States, Canada, Mexico, Puerto Rico, Panama and the Philippines will observe the 85th Anniversary of the granting of the Charter, and throughout the month of March special programs are being held by the various councils of the Order commemorating the Anniversary, and

NOW, THEREFORE, in tribute to the record of the Knights of Columbus on behalf of Country, Church, Community and fellowmen and in recognition of its contributions in the field of religion, social welfare, youth work and patriotic endeavor, MARCH 29, 1967, is hereby proclaimed at KNIGHTS OF COLUMBUS DAY. Every official and citizen in the City of Albany is urged to take note of and extend congratulations to the Knights of Columbus on its Eighty-Fifth Anniversary.

Witness my hand this 27th day of March, 1967.

RICHARD O. CLARK
Mayor of the City of Albany

Republicans Urge Support of SB 170, AB 504

Albany Republican Assembly last Wednesday voted to support Senate Bill 170 and Assembly Bill 504 and to urge all residents to write their legislators asking support for this legislation.

The bills would bring about tax relief to state-impacted districts such as Albany.

Albany has long carried the financial burden of University Village and this legislation could mean added income of between $90,000 to $95,000 and be the basis for a reduction in the local school tax.

Names of legislators, Ways and Means, Finance and Education committees may be obtained by calling Republican Headquarters of Alameda County at 652-2289.

The membership also voted to participate in the Joe Egenberger Memorial, which will consist of a suitable memorial to the memory of Albany's late councilman. A fund is being set up so interested Albany residents may donate to this worthy project.

DEADLINE TODAY

Today is the last day you can make changes in the alphabetical section listing for your 1967 telephone directory. Changes or addition of other names in the household may be made by contacting the Pacific Telephone business office. New directories will be delivered in May.

IT'S A GIRL

Mr. and Mrs. George Fosselius of 625 Talbot are the parents of a daughter, Kristin Maria, born March 22 at Oakland Kaiser hospital. The baby's mother is the former Cynthia Lane. The child is the first grandchild for both Mr. and Mrs. Lawrence Lane and Mr. and Mrs. Carl Fosselius, all of Albany.

Council Freezes Building In Waterfront Area

Albany City Council Monday night imposed a three-month freeze on issuance of building permits in the waterfront area for buildings not consistent with the General Plan.

Following the trial period, Council indicated it will pass an ordinance making permanent the commercial-recreation zoning in the area. It is now zoned industrial.

In related action, councilmen directed a letter to Golden Gate Fields congratulating them on signing an extended lease with Santa Fe until Dec. 31, 1980. City officials have been worried that Golden Gate Fields might join with a proposed new racetrack in Hayward and move out of Albany.

Held Over

About an hour of the two-and-a-half hour session was devoted to reading and discussion of two proposed new ordinances which would update plumbing and gas appliance and building codes of the city. Both were finally held over one week for a work session to discuss certain provisions of concern to council—limited approval of septic tanks and prohibiting gas stations from doing repair work on cars.

In a split vote, council voted 3-2 against approving the naming of Robert Luoma as Planning and Zoning commission's representative on the Beautification committee. Luoma, P&Z appointee of the late Councilman Joe Egenberger, has not been reappointed to the commission by Egenberger's successor, H. F. Call. There was some question as to whether Luoma had been named by the commission as a whole or by the chairman, C. J. MacWilliams. After Mayor Richard Clark and Councilmen Joe Carlevaro and Call had voted against approval of the appointment, a motion passed unanimously to send the matter back for clarification as to how the appointment was made. Council indicated it may be partially at fault for failure to direct commissions on appointments.

Later in the meeting, Councilman Carlevaro announced that he had appointed Bill Davis of 836 Stannage to replace Call on the P&Z commission.

CATV

Many of those in the audience came to hear more about the proposed installation of Cable Antenna TV on Albany Hill, which was referred to Administrative Officer James B. Turner and City Attorney Larry Saler for recommendations.

A representative of Nation Wide Cablevision, Inc., said it would take eight or nine months to install the system, utilizing Pacific Telephone lines. He said connection charges would be $5.95 and the fee would be $5.95 per month. Additional sets could be connected for $1.50 and each set in apartment houses would be connected for $2.50. He said cable TV improves color reception and will make it possible to

(Continued on Page 3)

Bandshow '67 Set April 7

"Bandshow, 1967," will be held Friday, April 7, in the Little Theater at Albany High school.

Circus music will be featured during the show, which is being plonned by Director Ernest Douglas.

A trumpet trio, flutes playing flea music, trombone quintet, Dixieland band, pie throwing and pretzel music by the "Superior People's German Band" will be included in the variety show.

There is no charge for admission to the program, which will begin at 7:30 p.m.

Two Important Beautification Meetings Set

William Garren, chairman of Albany's general beautification committee, has announced a meeting of the entire group at 7:30 p.m. next Tuesday, April 4, in the Council chambers at City Hall, 1000 San Pablo Ave.

The Solano Avenue Beautification committee of the Chamber of Commerce will hold a briefing meeting on progress to date at the Chamber office from 8 to 9 a.m. Thursday, March 30, Garren said. They will discuss illumination recommended by PG&E, various types of lighting and selection of an architect for the Solano Avenue project.

Former Birch Chapter Leader to Speak Tonight at Cornell

Continuing with the Albany Democratic Club's study of extremism, the March general meeting of the club tonight will feature an address by Robert Cowan on "The John Birch Society—A View From Within."

Cowan joined the John Birch Society in July, 1965, and became a chapter leader in October of that year. One year later he quit the society in disgust!

Cowan's talk will be devoted to the John Birch Society — its history, organizational structure, the society's programs, activities and objectives, the type of people attracted to it and why it represents a serious threat to this nation's democratic institutions. The meeting will be held at 8 p.m. at Cornell school cafeteria, corner of Solano and Cornell.

ALBANY CINEMA
Solano Ave. LA 4-5656
FIRST EAST BAY SHOWING
Held Over 2nd Week
"AN EMOTIONAL AND SEXUAL TUG OF WAR!" —Cue Magazine.
JANE FONDA and PETER McENERY
in a film by ROGER VADIM
"THE GAME IS OVER" (LaCurée)
NO ONE UNDER 18 WILL BE ADMITTED UNLESS ACCOMPANIED BY PARENT.
— also —
Michael Caine, Peter Sellers
"WRONG BOX"
In Color
Mat. Sat. & Sun. at 1:00 p.m.

"Completing distant arrangements promptly, completely and economically."
Ellis-Olson MORTUARY
727 SAN PABLO AVE... LANDSCAPE 5-0246

STOP AT THE SIGN OF THE OK
MEET
"THE GREAT GUYS"
Tim Southwick & Frank Gutierrez
"We Make Better Deals On Purpose"
(ON BOTH NEW AND USED)
EAST BAY CHEVROLET CO.
1061 San Pablo Ave., Albany 524-7808

Learn Professional Hairstyling and Cosmetology from Successful Salon Stylists and Instructors
• Plan now to earn high income.
• Positions waiting for graduate.
• License guaranteed or money refunded.
• Veteran approved.
Enroll now — classes starting weekly.
Come in and visit our school.
"THE BEST COST NO MORE"
MAPLES
North Berkeley Beauty School
1896 Solano Ave. - Across from Oaks Theatre
Phone LA 6-9970 or 524-3316

Quality Office Service
at 1728 Solano Ave., Berkeley
Public Stenographer, Notary, Bookkeeping, Advertising
TYPING—Architectural, Legal, Real Estate
General Office Services
Pick up & Delivery — 527-4944
LINDA BURNSIDE

$2 OFF
WATCH REPAIR
With This Coupon
Sam's Pharmacy
1183 Solano Ave., Albany

ANNOUNCING
JOHN F. (JOHNNY) MADDOX
IS NOW BACK ON THE JOB
at
EAST BAY CHEVROLET CO.
916 San Pablo Ave. — Albany — 525-4733
Selling
Both New and Used Cars & Trucks
"I STILL MAKE BETTER DEALS ON PURPOSE"

SAVE WITH WONDER ONE-CENT
IN THE BIG 10-DAY
Rexall ORIGINAL
1¢ SALE
NOW ON!
AMERICA'S GREATEST DRUG STORE EVENT!
HUNDREDS OF ITEMS AT 2 FOR THE PRICE OF 1 PLUS A PENNY!
NATIONALLY ADVERTISED on Television and Radio, and in Sunday newspapers
GARDELLA'S
1000 OAKS PHARMACY
1849 Solano Ave., Berkeley

SPRING SALE

ROWE'L-EZY EDGER

All Purpose
Model 100

$4.66

Reg. $5.95

G.E. MERCURY SWITCH

Single Pole
Absolutely Silent

99¢

MELNOR OSCILLATING SPRINKLER

Four Position Control
Full — Partial — Sides

$4.88

Reg. $5.95

MAGNETIC DOOR CATCH

Modern — Trouble Free
Easy To Install

8 FOR 99¢

WEAREVER 10" TEFLON FRY PAN

Double Coated Heavy Weight Pan
With Flame Guard

$1.77

GOLD LABEL NOZZLE

Leak Proof Shut Off

$1.66

Reg. $2.49

50' HEAVY DUTY CORD SET

All Vinyl Utility Cord
Guaranteed Not to Crack or Deteriorate

$3.99

HUDSON'S UTILITY SPRAYER

26" Oil and Chemical Resistant Hose

$8.99

Reg. $10.25

G.E. DIMMER SWITCH

Continuous Variable — Easy To Install

$4.99

Reg. $7.95 each

WISS PRUNING SHEARS

Chrome Plated — Tempered Steel

$2.69

Reg. $3.50

GREAT STATES 16" MOWER

Light Weight — Self Adjusting
Ball Bearing Reel Assembly

$19.88

Reg. $28.25

SWAN PLASTIC GARDEN HOSE

½" x 50'

Special **$1.88**

REVERE 6 Cup WHISTLER

Stainless Steel
Copper Bottom

$2.99

Reg. $4.95

THERMOS VACUUM BOTTLE

Holiday Model

$1.88

Reg. $2.97

UNION SHOVEL

Made in America — Hollow Back
One Piece Forging

$1.97

30 GAL. GARBAGE CAN

Jumbo Size with Snug
Fitting Cover. Galvanized

$2.99

MELNOR TURRET SPRINKLER

4-Position Spray Selector

$3.48

Reg. $4.95

ROUND BOW RAKE

Bows Securely Welded to Head
Handles Flame Hard - Wax Finish

$1.97

METEOR Charcoal Lighter

Fast — Easy — Safe
Starts Charcoal in 4 to 5 Minutes

$1.88

3½ Cu. Ft. GARDEN WHEEL-BARROW

Extra Deep Tray, Baked Enamel Finish
Durable Rubber Grip Handles

$7.99

Dutch Boy SPRA-SWIFT

NEW "FAN-JET" ADJUSTABLE Nozzle

1¢ SALE

BUY ONE CAN $1.58

GET 2nd CAN FOR 1 AMERICAN PENNY

Your Choice of 14 Colors
Fast Dry Synthetic Enamel

FREE **"ARM-TWISTER"**

One Spra-Swift FREE with the purchase of any gallon of Dutch Boy Paint.

Offer Expires April 9, 1967

STEP LADDER SPECIAL

6 Ft. . . . **$9.88**

EXTENSION LADDERS

20 Ft.	24 Ft.	28 Ft.
$20.95	$24.95	$28.95

THERMOS 1 GAL. JUG

Super Insulated Spout
Model with Extra
Wide Neck

$1.99

SPORTSMAN LANTERN

Brilliant Beam
6 Volt Power — With
Red Warning Blinker
6-V Battery Included

$3.33

Douglas HOSE HANGER

Heavy Steel with
Removable Features

48¢

Reg. 69¢

Black & Decker HEDGE TRIMMER

13" Blade with Deep Teeth
Auxiliary Side Handle

$19.99

O'CEDAR DUST MOP

All Cotton Washable Pad
Swivel Socket

$1.99

O'CEDAR SPONGE MOP

Frame and Hinge
Guaranteed for Seven Years

$1.69

TROUBLE LIGHT

50' Cord with 2 Outlets in Handle
Swing Open Lamp Guard

$3.33

Reg. $4.29

FOLDING PRUNING SAW

Made of Swedish Saw Steel
By Valley — 8" Blade, 9" Handle

$2.77

BRASS "P" TRAP

Chrome Plated Brass for Basins and
Kitchen Sinks - 1½"x1½" & 1¼"x1¼"

$1.88

2 FLASHLIGHTS PLUS BATTERIES

One For the Car
One For the Home

99¢

Save $1 on ORTHO BUG-GETA Pellets

BUY 2 6 LB. PKGS. —

$2.96

Reg. $3.96

FESCO YARD BASKET

2½ Bushel Capacity — Easy Grip
Made of Tough Polyethylene
No Hard Edges

$3.99

SILKAUF WHITE TOILET SEAT

Molded Seat and Cover
Nylon Hinges — Square Backed

$2.88

THERMOS 11 Gal. ICE CHEST

Enameled Steel Construction
Plastic Liner
13½x22x13 — with Drain

$12.99

ORANGE SLICES

19¢ lb.

RIEID IRONING BOARD

$4.99

Reg. $6.95

OWENHOUSE'S 1000 oaks

VARIETY • HARDWARE

1831 Solano Ave. • Berkeley • 526-2252
526-0117

Hours: Mon. thru Sat. 9-6:30 — Sun. 9-5

ORTHO OR OTHERWISE

ORTHO

Wonderful Team!
WHIRLYBIRD-SPREADER

ORTHO-GRO LAWN FOOD

(22-4-4)

This pelletized plant food gives you a greener lawn with less feedings. Quick-dissolving pellets contain nitrogen for lush green top growth Phosphorus for sturdy roots. Easily applied with Whirlybird.

22-4-4 PLUS IRON and SULFUR
ORTHO
ORTHO-GRO LAWN FOOD
COVERS 6,000 SQ. FT.
$4.49
EASY ACTING · LONG LASTING FERTILIZER

T.M. REG. U.S. PAT. OFF.: ORTHO, ORTHO-GRO, WHIRLYBIRD

OWENHOUSE'S
1000 OAKS VARIETY and HARDWARE
1831 SOLANO AVE. BERKELEY

Obituaries

MARIE PAGET

Memorial services will be conducted at 3 p.m. Sunday, April 2, at First Congregational church, 2345 Channing Way, Berkeley, for Mrs. Marie Paget, 71, of 1135 Evelyn, who died last Friday in Oakland Kaiser hospital following a long illness.

Survivors include three daughters, Mrs. John (Agnes) Norskog of Rancho Cordova, Mrs. John (Margaret) Lee of Gilroy and Mrs. William (Sandra) Rabenstein of Hawaii and 10 grandchildren.

The family requests no flowers, but memorials may be made to the Cancer Society.

OAKS THEATRE
1875 Solano Ave. LA 6-1836

Starts Wed., March 22

"How To Succeed in Business Without Really Trying"

Council

(Continued from Page 1)

bring in all San Francisco stations plus those as far away as Sacramento and San Mateo. He said the antenna would be "almost invisible" on Albany Hill. Potential patrons will be given a seven-day free trial period, he said.

At the beginning of the meeting, Council accepted a check for $9,943.86 from a representative of the State Compensation Insurance Fund, representing 40.5 per cent of dividend paid on city premiums, thanks to the good safety record of city employees.

In other matters, Council:

APPROVED a request from the United Nations association to have the mayor appoint a citizen to act as chairman of the Mayor's Committee for UN Day, 1967; the police chief's request to destroy old records; changing parking regulations on Clay and San Pablo; three appointments made by Call last week; accepting a grant of real property from Jerome and Muriel Blank; sending a city flag to an Albany serviceman in Vietnam; asking for legislative opinion on restrictions on school crossing signs; transfer of pension funds.

FILED letters concerning waterfront development from Ray Redel and Mrs. George Spitzer.

REFERRED to the budget committee a request for $100 for the Alameda County Admission Day celebration; to Turner and Saler, five bids for Marin-Santa Fe signals and resurfacing ranging from $50,000 to $63,528.50 on a job estimated to cost $48,500.

ADJOURNED in memory of Edwin O. Haran, longtime Albany merchant who was active in the Chamber of Commerce.

Albany Church of Christ
1370 Marin Avenue
Evangelist — Max Crumley
Sunday Services
Classes ..... 10:00 a.m.
Worship ..... 11:00 a.m.
Worship ..... 5:30 p.m.
Bible Studies of the Air — (KPAT, 1400 AM, 102.9 FM) 9:15 - 9:30 a.m. Sunday
Midweek Bible Study — Wednesday, 7:30 p.m.
WELCOME

10-TRANSISTOR AM-FM RADIO

Leatherette case. AC jack. Complete with earphone and battery. Long-range reception. Individually boxed.

$14.88

GARDELLA'S
1000 OAKS PHARMACY
1849 SOLANO AVE. 526-2452

Paid Political Adv.

- I HAVE SERVED YOU FOR 12 YEARS AND ASK YOU TO RETURN ME TO THE CITY COUNCIL
- I AM INDEPENDENT OF POLITICAL AND PRESSURE GROUPS
- I AM RESPONSIBLE TO ALL — REGARDLESS OF RACE, CREED OR COLOR
- I AM CAPABLE OF PROTECTING YOUR RIGHTS
- I AM EXPERIENCED IN FISCAL AND COMMUNITY RESPONSIBILITY

☒ VOTE FOR JOHN DEBONIS

The People's Choice
A Proven Independent Who Believes in Government OF, BY, and FOR the People

RE-ELECT
JOHN DEBONIS
APRIL 4, 1967

79 Please read other side

We're having a Rubbermaid Turntable 1¢ SALE

Buy this Twin Turntable for $2.98

Buy this Cup 'N Plate Carousel for $2.98

Get this $1.98 Single Turntable for 1¢
BOTH FOR $2.99 (save $1.97)

Get this $1.98 Single Turntable for 1¢
BOTH FOR $2.99 (save $1.97)

OWENHOUSE'S
1000 OAKS VARIETY and HARDWARE
1831 SOLANO AVE. BERKELEY

ASK ME!

HOW MUCH YOU MAY SAVE ON YOUR CAR INSURANCE WITH STATE FARM!

HANK PERALA
1110 SOLANO AVE.
526-4961

STATE FARM
Mutual Automobile Insurance Company
Home Offices: Bloomington, Illinois

DAGNA'S QUALITY MEATS
WE FEATURE PERSONAL SERVICE
FOR SPECIAL ORDERS CALL LA 4-5018

'THANK YOU' SALE!

FREE SHOPPING CART FULL OF GROCERIES WORTH $20.00 OR MORE

Come in for entry blanks. No purchase required. Winner's name will be posted. You need not be present to win.

We deeply appreciate the wonderful kind thoughts and actions the past many years — and so warmly expressed during our 34th Anniversary Sale!

WINNERS NAMES ARE POSTED IN STORE DIRECTORY

If you didn't win a prize - - - try again this week!

TENDER T-BONE STEAKS $1.19 Lb.
USDA CHOICE WELL TRIMMED

U.S.D.A. CHOICE - TENDER LEAN BOTTOM ROUND SWISS STEAK 79¢ lb

DEL MONTE TOMATO SAUCE 5 Buf. Size Tins 39¢

MILK FED VEAL CHOPS SMALL LOIN CUTS 69¢ lb

USDA Choice LARGE RIB Chops - 98c lb | Spring Lamb SMALL LOIN Chops $1.39 lb | USDA Choice EYE 'o Round $1.19 lb

Polish Sausage Very Good! 89¢ lb
Pork Sausage Bulk Patty 49¢ lb

FRESH EASTERN PORK ROAST Loin Cuts Very Lean 45¢ lb

CENTER CUTS PORK CHOPS Very Lean and Flavorful FRESH EASTERN — 89¢ lb

DONALD DUCK ORANGE JUICE THE REAL THING 7 6 Oz. Cans $1
12 Oz. SIZE CANS 29c

From Spring Choice - Lean BREAST 'O LAMB 25¢ lb
Assorted - Fresh Cut LUNCH MEATS 79¢ lb

CORN KING BACON 59¢ lb

Club House BEER 12 Oz. Cans 6 FOR 89¢
SAFOLA M'NAISE 24 oz Jar 59¢
HYDROX COOKIES 16 Oz. 47¢
MORTON SALT 26 Oz. Size 12¢

JELL-O GELATIN DESSERTS 5 Reg. Pkgs. 49¢

WESSON SALAD/COOKING OIL 24 Oz. Size Bot. 33¢

DELSEY Twin Pack TISSUE 4 Pk. $1
ZEE 4 Roll Pack TOILET TISSUE — 3 FOR $1
IVORY LIQ. DET. - 22 oz. size 59¢
TIDE Giant DETERGENT — Size 69¢

DREFT, Giant 85c
IVORY FLAKES, Giant ..85c
IVORY SNOW, Giant 85c
OXYDOL, Giant 85c
CHEER, Giant 85c
BOLD, Giant 85c
DASH, Jumbo $2.19
SALVO, Jumbo $2.19
JOY LIQUID, 22 oz. 59c
CASCADE, Reg. 47c

TOP O' THE CROP PRODUCE

TENDER MED./LARGE SIZE ASPARAGUS 19¢ lb

TOMATOES Large - Firm For Slicing ..... 2 Lbs. 39¢
ARTICHOKES Tender Full of Vitamins .. 5 For 49¢
AVOCADOS Creamy - Firm Large Size ..... 2 For 29¢

CARROTS TENDER SWEET 5¢ lb

CHIQUITA - RIPE BANANAS ..... 7 Lbs. $1
NAVEL - SWEET ORANGES ..... 10 Lbs. $1

STRAWBERRIES THEY'RE RIPE 'n SWEET 3 Baskets $1

★ TILLAMOOK PREMIUM QUALITY — Aged or Medium Flavor — Bulk Cut — 79¢ lb

FLEISCHMANN'S CORN OIL MARGARINE ..... 39¢ lb
CORN TORTILLAS MI RANCHO — 12 Oz. Pkg. .... 19¢

★ BISQUICK BETTY CROCKER'S MIX — 40 Oz. Size Pkg. ..... 39¢

METRECAL 8 Oz. Can — LIQUID DIET 4 Flavors Of Your Choice For $1

MAXWELL HOUSE COFFEE 2 Lb. Can $1.19

LAWRY'S NEW! Taco Seasoning SPICED MIX In the Familiar Foil Envelope ... Pkg. 23¢

VAN CAMP PORK 'n BEANS 5 Large No. 2½ Size Cans For $1

LUCCA BEEF RAVIOLI — Box ..... 47¢
MUSHROOM SAUCE - 8 oz. 27c

SARA LEE CINNAMON ROLLS — 8½ Oz. Pkg. .... 63¢

50¢ Refund to try new Lipton main dishes
ANY VARIETY 67¢ ea

NULAID Large "AA" EGGS . . . 39¢ dz

CHALLENGE "AA" CUBED BUTTER 1st Quality 79¢ lb

Prices Effective Mar. 29 to Apr. 1

STORE HOURS:
Daily . . . 9 a.m. to 8 p.m.
Saturday . 8 a.m. to 8 p.m.
Sunday . 10 a.m. to 7 p.m.

NOW IN OUR 35th YEAR

DAGNA'S
THE NICE STORE FOR NICER PEOPLE
1382 Solano Ave — 525-9997

HART SHOPPERS NOW THAT HEY SAVE AT 99 Solano Ave. (Next to Albany Theatre) Telescar 4-4492

FAMOUS MEAT MKT.

APRIL FOLLING AROUND. Our prices are the lowest in town. Come in and a look and see how much you can save. Enjoy the finest of Moffat's Beef.

USDA Choice Grade Moffats Manteca — BONELESS BUTTER BALL STEAK 98¢ lb
Heart of Top Round cut thick for BBQ. Guaranteed tender.

USDA Choice Grade Moffats Manteca — CHUCK ROASTS 49¢ lb
Lower cuts, real tasty roasts. Always delicious and tender.

USDA Choice Grade Moffats Manteca — BOTTOM ROUND ROASTS 85¢ lb
Lean tender eye of the bottom round. Very juicy.

PRIME RIB STEAKS USDA Choice Grade Moffats Manteca ..... 89¢ lb
Tender, juicy choice beef. Aged and well trimmed. Extra tasty.

PORK CHOPS Center Cuts ..... 89¢ lb Large Loin ..... 55¢ lb
Fine Eastern porkers — ideal for any meal — extra tasty.

SMOKED HAM SHANK HALF — Very fine porkers, ideal for baking or seasoning. Best buy. ..... 35¢ lb

GROUND CHUCK USDA Choice Grd. Moffats Manteca The very best of 'burgers. ..... 69¢ lb
Lean center cuts of boneless chuck, ground fresh every hour.

SPECIALS EFFECTIVE WED., THURS., FRI. and SAT., MAR. 29, 30, 31, & APR. 1

TIMES CLASSIFIED ADS

Classified Advertising Rate, minimum 20 words..........$1.20
All ads run in the Albany Times and Thousand Oaks Times for the one price. — Ads payable in advance.

Phone 525-9093

Ads may be placed at 1240 Solano Avenue or by mail before 5 p.m. on Monday.

CLASSIFIED INDEX

1. Real Estate
5. Lots
6. Real Estate Exchanges
10. Income Property
12. Business Opportunities
13. Commercial Property
14. Real Estate Wanted
18. Loans
24. Rest Homes
25. Rentals
28. Business Rentals
30. Rentals Wanted
31. Insurance
35. Help Wanted
38. Work Wanted
40. Miscellaneous For Sale
44. Tailoring
49. Miscellaneous Wanted
50. Special Services
52. Autos For Sale
54. For Your Auto
60. Announcements
62. Personals
65. Lost And Found
68. Rides
70. Pets
73. Instruction
75. Personal Services
77. Equipment Rentals
80. Services
85. Home And Garden
90 Too Late To Classify

1—REAL ESTATE

Harding School
New listing. Immaculate inside and out, 3 bedrooms, 2 baths, Walker-built home. Double garage, secluded patio, sprinkler system. Near Plaza

El Cerrito High
Large attractive 3 bedroom, 2 bath home in St. Jerome's Parish. All electric kitchen, excellent cabinet space. Oversize double garage. Easy maintained yard.

..nes Dunne, 525-5745.

H. O. ROGERS Realty
1519 Solano Ave., Berk. 7
LA 4-1452

★Exclusive Listing
Like to meander? Nine room older house, beautifully maintained and all sorts of extra space. Three plus bedrooms, two and a half baths. Berkeley hills. $39,950. Mrs. Bean, eve., 849-4063.

TEPPING Realty Co.
10751 San Pablo Ave., El Cerrito
LA 6-5353
1667 Shattuck Ave., Berkeley
TH 3-5353

1—REAL ESTATE

$22,950
Large family or family with in-laws will enjoy the eight rooms, with four bedrooms, three baths, family room. Outside entrance to downstairs area. All in excellent condition. Large garage and patio. One block to grammar school in Albany.

$26,950
Three bedrooms, two baths, large dining room, beautiful family room. A MacGregor stucco in fine condition. Sliding doors from family room to patio. Albany location.

Evenings, Frank Ellsworth, 233-6953.

K. L. Peterson Realty
1274 Solano Ave.
524-0585

Deluxe Duplex
Albany—special location, 2 plus bedrooms and 2 baths. Central gas heat. Lovely yard. Ann Lott, LA 4-6189.

LOTT Realty Co.
1533 Solano Avenue, Berkeley
LA 6-2666

1—REAL ESTATE

Open Sunday
6325 Arlington Ave.
ARLINGTON — former contractors custom built, large 5 room rustic ranch, shake roof, 2 bathrooms, central hall, electric kitchen, flagstone fireplace, view. Junior executive type, you will love it. FHA loan available, $22,600. Asking $24,950.

ALBANY stucco and rustic, modern, 7-years-old, 3 bedroom plus, and rumpus room, 2 full bathrooms, Hotpoint kitchen, floor-to-celing fireplace, carpets, drapes included. Near Albany Hill-Plaza area. Good financing available, $25,950.

EL CERRITO, 4-plex, near Plaza, 2 bedroom units, full electric kitchens, carpets, drapes. May consider trade as part down payment. $56,950, assume loan.

CHAS. CEREMONY REALTOR
627 San Pablo Ave.
LA 6-5411

Eyring Exclusives
Call 526-3310

✔Marin Ave.
3 bedrooms, full dining room. Wall-to-wall carpet. Stucco. Reasonable owner. Bargain priced at $21,950. Ben Hulme, 525-4981.

✔Albany Hill
Only $16,500. Central gas, fireplace. Three bedrooms. Opportunity for bachelor or bachelor girl. Paul McCoy, 524-7151.

JOS. C. EYRING
REALTOR
Berkeley:
1631 Solano Avenue, LA 6-3310
El Sobrante:
3636 Dam Road CA 3-4000

Newly Listed
Smashing 2 bedroom all level stucco, central heat, formal dining room, beautiful condition. One block from St. Jerome's in El Cerrito. A quick sale price of $24,500.

Retired???
You will love this three room 1 bedroom retirees cottage just steps from Solano Avenue shops and transportation. Small yard and taxes only $172.

Give us a call. We have others.

Nite Phones
525-2434 524-1381
525-5119 235-5869

JEANS REALTY
Satisfaction! Our only product.
1484 Solano Ave 524-8508

1—REAL ESTATE

Help
wanted to fix up, paint, etc., this disheveled three bedroom Albany home plus separate dining room. Take over owner's low interest FHA loan. If you have courage and $1,000 call 524-2738 or evenings, Mr. Burns, 526-6317.

Charming 4 Bedroom
plus music room. Large living room with fireplace. Formal dining room. Modern electric kitchen. Excellent North Berkeley location. To see this unusually attractive home, call 524-2738 or evenings, Mrs. Fleury, 524-9501.

University Gardens
Hardwood parquet floors accentuate the quality of this spacious two bedroom home near schools, shopping, and bus. Separate dining room, friendly fireplace. Your inspection invited. Call now, 524-2738 or evenings, Mrs. Langmead, 845-3306.

THOUSAND OAKS Realty Co.
389 Colusa Circle
524-2738

Just Listed
Small, but neat 2 bedroom home, basement area, nicely landscaped. Try $500 down. Asking $15,950.

Also Just Listed
Spacious 2 bedroom on multiple zoned lot for only $23,950 including carpeting. Double garage. Excellent location near Rapid Transit Station.

Also Just Listed
3 bedroom plus rumpus "view" home. Choicely located near portola High. Double garage, newly decorated interior, numerous fine features—and priced at $33,500.

FOR THREE EXCELLENT VALUES CALL

JAMES REALTY
10470 SAN PABLO AVENUE
EL CERRITO
525-7272
Eves., Mrs. Turk, 234-4634; Gene Houghton, 526-8598; Bob Otto, 526-7286

Nifty For the Thrifty
IN ALBANY: Charming 2 bedroom home. Real secluded, and still close to school, park and bus. Cozy fenced back yard with fruit trees. $16,500, dow down payment.

Hal Hoffman, Realtor
1207 Solano LA 7-2326

1—REAL ESTATE

JEROME BLANK REALTY

Artistic and Appealing
A delightful 2 bedroom MacGregor stucco decorated in contemporary fashion. Has den or possible 3rd bedroom, large kitchen. Near Terrace Park, has access to 2 streets, making ideal for boat or trailer owners. Full price $19,500. Evenings, Mr. Williams, 526-3819.

Gabled Roof
Picture a lovely California Colonial home with shuttered windows, gabled roof, brick porch and fireplace, beautifully decorated, near Marin Ave. With 5 large rooms up plus 6th room or 3rd bedroom down, we feel this is priced right at $21,950. Can be yours with only $1,100 down on easy FHA terms. Evenings, Mr. Headington, 524-7796.

Economy plus Location
If you're struggling to live in a small home with large family, this 9 room upper Albany home may solve your problem: 5 bedrooms, 2 full baths, one on each floor, large living and dining rooms, view from breakfast room. Best yet, price of $25,600 is easily financed with just $2,500 down. Trade in your small home.

Mira Vista Beauty!
Delightful brick-trimmed 6 room home in one of El Cerrito's finest areas. New wall-to-wall carpeting, beamed ceiling, large rumpus room. Everything immaculate. Trade your older home and start living! Evenings, Mr. Headington, 524-7796.

For Exchange
Modern Albany sixplex, all rented, top condition, fine area north of Solano Ave. Owner wants to exchange for smaller income property or single-family home. Call for information.

Near Albany High!
Just listed! A lovely English style MacGregor with brand new kitchen, tiled drainboards, drop-in electric range. Cathedral ceilings, 3 spacious bedrooms, shuttered cabinets. On beautiful Ramona Ave. This fine home is priced at just $26,950. It's vacant, and occupancy can be immediate. $2,500 down or no down payment to veterans. May take small home in exchange.

Offices For Rent
Fine commercial building, San Pablo Avenue, 25x70, drive-in entrance, office and show-window. Ideal for contractors. $200 per month.

21x75 modern store, flagstone trimming on outside, formerly occupied by drug store. Near Colusa Circle. $152 per month.

Title Company Building, Solano Ave. Neat contemporary studio or office, private patio, courtyard. Approx. 300 square feet. Ideal for small office for insurance man, Realtor, engineer, etc. $90.

A Challenge!
If you can do your own work, this West Berkeley property offers some fascinating income potentials. Consists of 2-5 room 2 bedroom apartments all on one level, 50x135 multiple-zoned lot. Needs lots of painting, and other work. Priced to reflect condition at just $11,950. When fixed up, 2 units should bring $220 per month rent. Evenings, Mr. Williams, 526-3819.

JEROME BLANK REALTY
1530 Solano Avenue, Albany
LAndscape 6-4215

★ $28,750 ★
4 bedrooms, 2 baths, beautiful all level ranch style. Electric kitchen. Assume existing 5¾ FHA loan. Eves., 233-5084.

★ $25,950 ★
A fine sturdy brick trim 3 bedroom house. Full dining room, separate laundry, double garage. On Cedar Street in Mira Vista. Try $2,100 down. Evenings, 525-4715.

★ $31.950 ★
El Cerrito High for your teenagers. 3 bedrooms, 2 baths, rumpus room, wall-to-wall carpets and drapes. Many extras. Evenings, 233-5084.

HAMBERLIN REALTY
EL CERRITO
10821 San Pablo
LA 5-9160

1—REAL ESTATE

Where Customers Send Their Friends

★★So Inviting
Easy to maintain compact home of beauty and quality. Three bedrooms, 2 baths, Berkeley hills location. Among fine prestige dwellings. Eves. Mr. Krueger, 524-2900.

LE ROI B. GARDNER
REALTOR
1797 Solano Avenue
LA 6-9339

CD LA 5-8700

Fabulous Family Room
A 3 bedroom, 2 bath home with separate dining room and modern kitchen. The family room has special lighting (both natural and artificial), a 4 foot stone fireplace, a wet bar, ventilated BBQ, loads of built-in cabinets, and it opens to a floor-level, landscaped patio. $38,950. Charlie Warner, 525-2828.

Kensington Cottage
On Colusa Ave. near Fairmount. A 2 bedroom home with large concrete patio and built-in BBQ. Also a nice hobby house. Edna Durrin, 525-6214.

Claude DAUGHTRY
REALTOR LA 5-8700
1795 Solano Berkeley

Kensington
3 bedroom, 1½ bath rustic on a semi-private court. Eves., Mrs. Stock, 526-8901.

Mira Vista
3 bedrooms, carpeted wall-to-wall, extra large basement-garage. Eves., Mrs. Hill, 232-1811.

Berkeley
Price reduced on this elegant 3 bedroom, 2 bath home. 1000 Oaks location. Eves., Mr. Ellis, 527-3035.

JUNE H. ELLIS
REALTOR
1753 Solano Office: LA 7-3030
LA 5-8727

Brand New Listing
and like new condition. A 3 bedroom home in one of those mouth-watering El Cerrito neighborhoods of fine homes off Fairmount Ave. It's vacant, freshly painted, and even the floors are scrubbed and polished. Schools, shopping and busline. Eves. Al Duckworth, 526-3179.

We have 3 other good homes which can be bought with no down payment on a GI loan or a very low down payment FHA loan. Either 3 or 3 bedrooms, Albany, El Cerrito, and Annex neighborhoods. Eves. Marie Morales, 524-1115.

WALTER J. SELBY
REALTOR
1743 Solano Ave. LA 4-2676

806 Liberty
Clean and bright. Two large bedrooms, wall-to-wall carpeting, beautiful enclosed yard with fruit trees and a 40 ft. magnolia. Brick patio and many extras.

F. D. Calhoun, Realtor
524-1037 Eves. 525-3056

Channing Way
Well kept two bedroom home with spacious landscaped yard.

Yamasaki Realty
2439 Grove St., Berkeley
841-3332

IMMACULATE 6 rooms, small office O.K. 4-car garage 20x40, lawn sprinklers, Alvarado, Portola and El Cerrito High Schools, fruit trees, fenced yard, space for trailer. Selling FHA value, low down payment. 1426 Carlson Blvd., 234-5325. 29

BY OWNER — Thousand Oaks, view, 3 bedrooms, newly carpeted, 2½ baths, full dining room, large basement, space for trailer - boat. Near schools, transportation. Priced to sell, immediate possession. Principales only, 524-4656. 29

10—INCOME PROPERTY

6 Units
Hopkins St., Berkeley. Three duplexes. Income $303.50. Asking $35,000.

Jackson Realty Co.
1600 Hopkins St., Berkeley
LA 6-4336

25—RENTALS

STANNAGE AVE. near El Cerrito Plaza, large 900 sq. ft., 2 bedroom apartment, lower rear unit, adjacent to nicely landscaped patio and barbeque facilities. All electric kitchen, plus wall-to-wall carpets and drapes. 524-9353; eves. 524-5885. tf

2 BEDROOM apartment in Albany. Carpets and drapes, electric kitchen, garage. Near Civic Center. $120, with lease $115. 524-3970 and 524-9818. 26

RANCH STYLE apartment, one bedroom, includes refrigerator, range, drapes, water, garbage, parking. Attractive large yard. Child or small pet OK. $85 lease. 525-3253. tf

25—RENTALS

Our Finest Rental Values!

1 bedroom studio, appliances, near transportation, Adams St., $75.

1 bedroom, appliances, new, carpets, drapes, Richmond, $82.

2 bedroom, appliances, carpets, drapes, near Plaza, $120.

2 bedroom, range, refrig., dining room, near transportation, redecorated, $125.

2 bedroom, range, refrig., carpets, drapes, 1000 Oaks, luxury view apt., elevator, locked entrance, 1685 Solano Avenue, Mgr., 524-5716, $175.

We have others and can furnish any of the above. No fee.

Jerome Blank Realty
526-4215
Evenings, 524-5822

DELUXE 1 and 2 bedroom apartments, water, garbage, drapes, carpeting. $120 and $125. 525-2108, 524-8960. tf

Rentals — No Fee

ALBANY—1 bedroom, carpets, drapes, electric kitchen, $90.

OFFICES, Solano Ave., Albany, from $35, inc. utilities.

EL CERRITO—3 bedroom apartments, carpets, drapes, electric kitchens, from $150.

RICHMOND—1 and 2 bedroom apartments from $70.

BERKELEY—2 bedrooms, stove, refrigerator, garage, $95.

MacGregor Homes
LA 5-3681
1391 Solano Ave.

4 ROOM APARTMENT, large bedroom, stove, refrigerator, garage, $95. 376 Colusa Ave., upstairs. Available April 15. No pets allowed. LA 5-7668 - LA 6-0321. 29

STUDIO—Unfurnished, all utilities. One adult. Albany Hill. Evenings, 524-5563. 29

SINGLE WORKING PERSON—partially furnished 2 rooms, $50 includes utilities. 9 a.m. to 12, LA 4-2936. 29

EL CERRITO, furnished 3 room house in rear. Water and garbage paid. $75 month. 5843 El Dorado St., phone LA 5-6293. 29

ALBANY — 2 bedroom 4-plex, stove, refrigerator, hookup for washer, wired 220 for dryer, garbage, children, no pets, $105.

ALBANY — furnished studio apartment, $75, utilities included. Ideal for 1 person.

EL CERRITO — apartment, spacious, 2 bedrooms and den, electric kitchen, carpets, drapes, enclosed garage, adults, no pets, no fee, $150.

CHAS. CEREMONY REALTOR
627 San Pablo Ave.
LA 6-5411

FURNISHED 1 bedroom duplex, ½ block to Solano, $110, no fee. WM. HOPPE, Realtor, 525-3256, 1549 Solano Ave., Berkeley. 29

ONE BEDROOM duplex. Stove and refrigerator. Richmond Annex area. $75 mo 525-3875. 29

2 BEDROOM HOME, El Cerrito, $100 as is. $120 if redecorated. 525-2108. 29

ONE BEDROOM garden cottage, newly redecorated, view. LA 5-9072. 29

28—BUSINESS RENTALS

OFFICE SPACE for rent, $25 per mo. per desk, including utilities. Modern, 1549 Solano Ave. 527-2766 - 525-3777 - 525-3113. tf

NOW LEASING—Modern store at 1699 Solano, Berkeley (Thousand Oaks).

Joan Kendall
524-4063
1619 Shattuck Ave., Berkeley

35—HELP WANTED

GIRL 16-60 — Part-time phone work from our office. Guaranteed salary $150. No experience needed. We will train. Al Fini, GL 2-0845. 29

38—WORK WANTED

COLORED LADY wishes housework by the day. Local references. After 6:00 p.m., 835-8117. 29

IRONING in my home. LA 4-0558 after 6 p.m. tf

40—MISCELLANEOUS FOR SALE

LENNOX CAMERA SHOP
1479 SOLANO AVE. LA 5-3822
CAMERAS — STILLS and MOVIES
Projectors, Photographic supplies

COLOR TV—LATEST MODELS AT LOWEST DISCOUNT PRICES. NO EXTRA CHARGE FOR DELIVERY OR SERVICE POLICY. DEL COURTNEY TV, 1120 SOLANO, ALBANY. tf

The Albany T...
A LEGAL NEWSPA...
Official Newspa...
of the City of Al...
and the
Thousand Oa...
Times
(formerly Hilltop N...
ILA MAE WILS...
Publisher - Own...
Published Every We...
1240-42 SOLANO AV...
ALBANY, CALIFOR...
LAndscape 5-1510...
Subscription Ra...
$4.50 per year

40—MISCELLANEOUS FOR SALE

O.B. MOTOR, 30 HP ... new gas tank and ... good, control cables ... $60 recent work ... Skiis with metal ... safety bindings, $... stove with deep well ... fryer, $25. Coffee ... liquer compartment ... tiled top, $10. High ... tray, folds to make ... seat and table top, $5...

EARLY AMERICAN ... leg. dining table, ... four chairs, $10. ... 20" dog basket with ... 526-9259.

RUMMAGE SALE — ... Pablo (near Cedar) ... Friday, March 31, ... April 1. Benefit for ... the Madeleine.

TV, 23" screen, B&W ... light maple, good ... guaranteed, $100. ... toy white poodle for ... ice, in exchange ... poodle. LA 4-0137.

CONSOLE electric se... chine, excellent, $27 ... with mattress, $12. ... rolet automobile, 6 ... clean, $195 offer. 52...

1 Lawson davenport ... covers. 1 lounge ... slip covers and ottoma... hogany vanity with ... carved wall mirror ... quality solid blue Ch... ental carpets. 526-...

ZENITH 21" TV ... lent condition, $75. ... 5027 after 5 p.m., 7... Ave.

49—MISCELLANEOUS WANTED

CASH
Diamonds Wa...
½ Carat and Up
CALL BROS. JEWE...
823 San Pablo - LA ...

WANTED, old furniture ... cellaneous, immediate ... on giveaway stuff. ... cash for some. F. ... 841-7555.

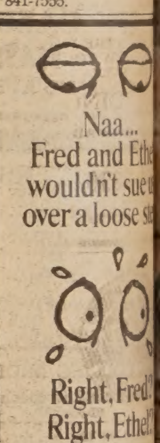

Why chance it? Besides pr... ing against lawsuits and ... your home, a State Farm ... owners policy can also ... friendships. Call me.

CLAY BERLIN...
Ph. 841-617...
1519 Shattuck Av...
Berkeley

STATE FARM INSURANCE
STATE FARM ... AND CAS... COMPANY
Home Office Blooming...

PUBLIC SERVICES DIRECTORY

A—Instruction

LEARN TO DRIVE
Patient, Private Lessons
Dual Control Cars
Experienced Licensed Instructors
Home Pick-up Service
BERKELEY Driving School
524-5321 tf

B—Special Services

AL'S REPAIRS
We Service ALL Vacuum Cleaners
We Repair Small Appliances
1599 Solano Ave. 526-4553 tf

PIKE'S
ELECTRIC APPLIANCE SERVICE
Factory Authorized Vacuum Cleaner Repairs
Franchise Dealer
Hoover & Eureka
SALES & SERVICE
New and used vacuums at greatly reduced prices.
1247 SOLANO AVE., ALBANY
LA 5-7349
377 Colusa Ave.
At the Circle
LA 6-6349

Furniture Moving
General Hauling, Moving
Basement Cleaning
Tree Trimming, Lots Cleaned
Bracey and Brocket
790 61st St., Oakland OL 3-3644 tf

TV SERVICE
524-2431
Black & White and Color
Del Courtney TV
1120 Solano Ave. Albany tf

INVEST IN U.S. SAVINGS BONDS
SAFE AS AMERICA

B—Special Services

PAINTING DECORATING
By Hour or Job—Free Estimates
524-8952 or 654-4465
Licensed - Insured

Aluminum Windows
in your old frames and small carpentry jobs.
Weather stripping doors.
Call 223-4795 or 758-3590 or Discount Paint Palace, 525-2449 30

Joe's Home Repairs
Washers - Dryers - Ranges
Furnaces - Heaters
Water Heaters - Plumbing
HOME SERVICES
1197 Santa Fe, Albany
Telephone 525-9610 tf

OSCAR'S HAULING SERVICE
Rubbish and Trash
Basement, Attic — Stores
Cleaning — Free Estimates
527-2267 tf

ALBANY TELEVISION SERVICE
☆
"There's No Substitute For Know-How!!"
☆
Phone LA 6-9177
1150 SOLANO tf

Watch & Jewelry REPAIRING
Hollfelder's Jewelry
1131 SOLANO AVE. tf

B—Special Services

Alterations, Additions, Porches, Steps, Dry Rot & Foundation Repairs
Quality work, reasonable prices.
Working, Licensed Contractor
Gene Morgan
LA 6-7675

FIREPLACES
New - Remodeling - Repairing
Brick and Stone Work
Porches and Steps
ROY ANACLERIO
LA 6-7555 tf

BELFORD Termite Control
Termite . . . Wood Rot
Inspection and Control
BILL BELFORD
2913 Ohio St., Richmond
BE 3-2116 LA 6-4323 tf

YOUR HOME DESERVES THE BEST
Retapes, Renovate, Maintenance, Shades Reversed
Drapes, Window Shades, Rugs, Venetian Blinds, Screens
Free Estimates — Pick Up & Delivery
Simmon's Shade & Drapery
1647 Solano Ave. Berkeley
LA 5-1920
"Look at your windows — your neighbors do."

Rubbish Hauling
Berkeley Area
OLD CARS BOUGHT
Big Truck
Established 14 Years
532-3908

RUBBISH HAULING
Small Pickups
Five 30 Gallon Containers
$5.75 525-2701
Berkeley, Kensington, Albany Area Only tf

B—Special Services

Dorothy Larimer Photographer
Commercial, Weddings, Publicity
Black and White, Color
524-6158 525-1510

C—Automotive

Joe's Auto Glass Shop
Safety Glass
Insurance Claims Given
Prompt Attention
700 San Pablo Ave.
524-5268

STARTERS - GENERATORS
American & Foreign Cars
Electric Motors
Repaired - Rewound
Albany Generator & Electric
700 San Pablo Ave
Maria Plunkett LA 6-6808

TIRE RECAPPING
BRAKE RELINING
WHEEL BALANCING
WHEEL ALIGNING
MOTOR TUNEUP
ALBANY TIRE SERVICE
742 San Pablo Avenue
Albany
525-5427

E—Home and Garden

Lennox Camera Shop
1479 Solano Ave. LA 5-3822
PHOTO SUPPLIES
PHOTOSTATS
IDENTIFICATION PHOTOS

Albany Window Cleaning and Floor Service
Window Cleaning and Floor Polishing — Wall Washing
Residential and Commercial
LA 5-4454
FREE ESTIMATES

TERMITES?
Work of the Quality You've Been Looking For at a Price You've Been Hoping For
Call Hank at
HOYER TERMITE CONTROL
130 Ardmore Road
LA 6-2573

SPACE IN THIS DIRECTORY
$1.70 Per Col. Inch

AUTOS FOR SALE

ches
kswagens —
Terms
n Pablo—Guaranteed Used
n Pablo, Albany — New.
y Lee, LA 6-2942.

TIAC, 1960 2-door hardtop, matic trans., radio, heater, steering and brakes, LA 5-4580. 29

'63 Skylark. Power ment, bucket seats, clean, and heater, white side- excellent mechanical con- automatic $1,150. TH — LA 6-5456, owner. 29

PERSONALS

Your Eyes Will See—
Heart Will Believe.
Spiritual Card &
Tea Reader
MRS. LEWIS
GOD-GIVEN
POWER OF PRAYER
is no problem so great she can't solve it. Tells how to hold your job, you have failed, and to succeed. Calls your and enemies by name asking a single word. tell you your troubles and to do about them. Re- the separated. Upon ing womanhood and real- that she has devoted a life- to this work. Guaranteed move evil influences and luck. One visit will con- you she is superior to reader you have ever Gives lucky days and hands. Lifts you out of and darkness and you on the way to suc- and happiness. She is for the first time in this —has just come from —the land of miracles. we it to yourself to con- this gifted lady.
568-5181
per week from 8 a.m. p.m. every day, appointment only. — $5
life readings. Bring this ad and save $2
Free Transportation 26

TO HELP OTHERS
Madam Sophia
Psychic-Card-Tea
Reader
WILL HELP YOU WITH
ALL YOUR PROBLEMS
not only tell you what problems are but I will you overcome them. I will you reunite the separated, give helpful advice on all of life, such as love, business. WILL YOU LUCKY HANDS NUMBERS. Will call friends and enemies by without asking a single
YOU HAVE THE WILL
I WILL SHOW YOU
THE WAY.
$3 READING
BRING THIS AD
SAVE $1
536-8830
Open Every Day

Richard's Jewelers
LA 4-6860
ALBANY

65—LOST AND FOUND

LOST Saturday afternoon, gold earring in vicinity of Solano Drug Store. Sentimental value. Reward. Phone after 5:30 p.m. 526-5220. 29

70—PETS

MEXICAN Chihuahua, 5 months, female, all shots completed, $25. 525-7312. 29

LEGAL NOTICE

NOTICE OF BULK TRANSFER
(Secs. 6101-6107 U.C.C.)
Escrow No. 96713

TO WHOM IT MAY CONCERN:
Notice is hereby given to the Creditors of HARVEY SIEGEL AND ELAINE SIEGEL, Transferors, whose business address is 1486 Solano Avenue, Albany, County of Alameda, State of California, that a bulk transfer is about to be made to ROBERT VAN SCHAICK AND GRETCHEN H. VAN SCHAICK, Transferees, whose business address is 12372 San Pablo Avenue, Richmond, County of Contra Costa, State of California.

The property to be transferred is located at 1486 Solano Avenue, Albany, County of Alameda, State of California.

Said property is described in general as: All stock in trade, fixtures, equipment and good will of that catering business known as CHICKEN DELIGHT No. 10 and located at 1486 Solano Avenue, Albany, County of Alameda, State of California.

The bulk transfer will be consumated on or after the 3rd day of April, 1967, at Bank of America-Escrow Department, 300 Montgomery Street, Room 1040, City and County of San Francisco, State of California.

So far as known to the transferees, all business names and addresses used by Transferors for the three years last past, if different from the above, are: Chicken Delight No. 13, 2146 Center Street, Berkeley, Alameda County, California.

Dated: March 1, 1967.
ROBERT VAN SCHAICK
GRETCHEN VAN SCHAICK
Transferees
HARVEY SIEGEL
ELAINE SIEGEL
Transferors
647A—Publish March 29, 1967.

LEGAL NOTICE

Notice of Hearing of Petition for Probate of Will

Superior Court of the State of California for the County of Alameda

Estate of Manuel S. Alegre, also known as Manuel Soares Alegre and Manuel Alegre, Deceased

Notice is hereby given that Arthur Alegre and Roy Alegre have filed herein a petition for probate of the will of the above named decedent and for issuance of letters testamentary thereon to said petitioner, reference to which is made for further particulars, and that the time and place of hearing the same has been set for April 20, 1967 at 10:00 a.m. in the courtroom of Department No. 4 of said court at the Courthouse in the City of Oakland, California.

Jack G. Blue, Clerk
By M. G. Ponsart, Deputy
Cecil N. Lavers
1057 Solano Ave.
Albany, California
Attorney for Petitioner
650A—Publish March 29, April 5, 12, 1967.

Cocktails — Restaurant
CHINESE - AMERICAN
Family
LUNCHES & DINNERS
Served by
CHEF HENRY WONG
Formerly at Cock of Walk
Closed Monday
PALM GARDENS
1396 Solano Ave.

73—INSTRUCTION

A Big Pay Check in 3 Weeks
CA$HIER
$102 · $131 Weekly
Men & Women needed to train 3-6 weeks. No H.S. diploma required. Free placement assistance. Jobs waiting, call now.
KE 6-2319
Market Training Schools
3808 E. 14th St., Oakland, 536-2319

LEGAL NOTICE

LEGAL NOTICE

NOTICE IS HEREBY GIVEN, that the Council of the City of Albany adopted Resolution No. 67-27 on March 13, 1967 levying the assessment for the improvement of the Street Lighting System on San Pablo Avenue for the next subsequent twelve-month period, pusuant to the Street Lighting Act of 1919; that diagram and assessment has been recorded in the office of the Tax Collector, 1000 San Pablo Avenue, Albany.

All sums assessed therein are due on or before May 1, 1967 and payable immediately. Payment of said sums shall be made to the Tax Collector.

All assessments contained in the report are liens upon the real property so assessed.

Dated this 24th day of March, 1967.

MARIETTA B. FERREIRA
Tax Collector
City of Albany
649A—Publish March 29, April 5, 1967.

LEGAL NOTICE

NOTICE TO BIDDERS

NOTICE IS HEREBY GIVEN that the Board of Education of the Albany Unified School District of Alameda County hereby calls for sealed proposals to be delivered to the Superintendent of Schools, 904 Talbot Avenue, Albany, California until Friday, the 21st day of April, 1967, at 4:00 P.M., at which time and place said bids will be opened for instructional supplies.

These bids shall be presented in accordance with the Specifications on file on the Office of the Superintendent of Schools at 904 Talbot Avenue, Albany, California.

DATED March 21, 1967.
KENNETH M. FORRY
Secretary
Board of Education
Albany Unified School District
904 Talbot Avenue
Albany, Alameda County, California
648A—Publish March 29, April 5, 1967.

LEGAL NOTICE

NOTICE OF TRUSTEE'S SALE

WHEREAS, default has been made in the payment of the indebtedness secured by, and in the performance of the covenants contained in, that certain Deed of Trust dated December 1, 1959, made, executed and delivered by JOSEPH D. GAETA and EDNA C. GAETA, his wife and G. D. GAETA and GAETNA D. GAETA, his wife as Trustor to CONTINENTAL AUXILIARY COMPANY, a California corporation, as Trustee for BANK OF AMERICA NATIONAL TRUST AND SAVINGS ASSOCIATION, a national banking association, Beneficiary, which Deed of Trust was recorded in the office of the County Recorder of Alameda County, State of California, on December 15, 1959, in Volume 9243 of Official Records at Page 553 et seq., Alameda County Records; and

WHEREAS, the lawful owner and holder of said Deed of Trust and the debt thereby secured has applied to and directed the Trustee under said Deed of Trust in writing to execute the trust by said Deed of Trust created, and to make sale pursuant thereto; and

WHEREAS, Notice of Default in the performance of the obligations of the Trustor has been recorded as is provided for by law and said Trustee deems it best to sell said premises and estate as a whole now remaining subject to said Deed of Trust in order to fulfill the purposes thereof,

NOW, THEREFORE, NOTICE IS HEREBY GIVEN THAT ON Monday, the 24th day of April, 1967, at the hour of 10:00 o'clock a.m. thereof, at the front door of the Alameda County Courthouse, situated in the City of Oakland, County of Alameda, State of California, the CONTINENTAL AUXILIARY COMPANY, a California corporation, as Trustee, will, under and pursuant to the aforesaid Deed of Trust, sell at public auction to the highest bidder for cash in lawful money of the United States, the following described real property, mentioned in said Deed of Trust, situated in the City of Albany, County of Alameda, State of California, and more particularly described as follows, to-wit: Lot 52 and the southeasterly 12 feet 6 inches, front and rear measurement of Lot 51 in Block 15, according to the Amended Map of Sunset Terrace, filed April 8, 1907 in Book 22 of Maps, page 68, in the office of the County Recorder of Alameda County.

DATED: March 13, 1967, San Francisco, California.
CONTINENTAL AUXILIARY COMPANY,
a California corporation,
as Trustee,
By G. P. FIEHN,
Assistant Secretary
646A — Publish March 22, 29, April 5, 12, 1967.

Fraser-Johnston

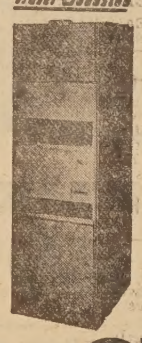

Specializing In
THE FINEST IN
AIR CONDITIONING
HEATING AND
EQUIPMENT
****
FURNACE & WATER HEATER SERVICE
Central Heating for the Older Home
Residential and
Commercial
Sheet Metal Work
and Air Conditioning
GRANHOLT
SHEET METAL
LA 5-5721 estab. 1922 LA 5-5722
501 SAN PABLO AVE., ALBANY

Dial San Antonio direct
(Area Code 512) and in seconds you're there.

To call across country or across California, dial direct. The right Area Code is at your fingertips in the front pages of your phone book. That's the place to look for all kinds of information about dialing from your phone.

Pacific Telephone

The highest rate in the United States
on insured savings is paid by
Security Savings!

5.39%

Your money earns 5.39% interest
when our 5.25% current annual rate
is compounded daily and held for a year.

5.25%
CURRENT
ANNUAL
RATE

"Bonus" to you from Security Savings.

- "Immediate Daily Interest" . . . your money earns interest from the minute funds are received. Interest paid to date of withdrawal on funds held six months.
- Savings received by the 10th earn full interest from the 1st.
- Accounts now insured to $15,000. No one offers more insured safety!

Open your account today— earn interest tonight!

SECURITY SAVINGS AND LOAN ASSOCIATION

ALBANY OFFICE, 1377 SOLANO AVENUE, ALBANY 6 — TEL. 525-1145
MRS. BERNICE W. BOYD, MANAGER

Offices Also In:

ALUM ROCK
RICHMOND
CAMBRIAN PARK
SAN FRANCISCO*
*Main Office
MARTINEZ
SAN JOSE
OAKLAND
SAN LORENZO

A SUBSIDIARY OF CALIFORNIA FINANCIAL CORPORATION

Libby's Libby's **PARK and SHOP** Libby's Libby's
Food Markets

BEST BUYS FROM LIBBY'S

Libby Corned Beef	12-oz. tin	ea.	59c
Libby Vienna Sausage	4-oz. tin	4 for	89c
Libby Potted Meat	3¼-oz. tin	8 for	$1
Libby Corn Beef Hash	15½-oz. tin		39c
Libby Whole Dills	2-quarts	ea.	69c
Libby Kosher Dills	2-quarts	ea.	69c
Libby Red Salmon	No. 1 tall tin	ea.	89c
Libby Fruit Cocktail	303 tins	5 for	$1
Libby Grapefruit	Sections. 303 tins	4 for	$1
Libby Pineapple	Sliced. No. 1¼ tin	5 for	$1
Libby P/G Drink	Pineapple-Grapefruit 46-oz. tins	4 for	$1
Libby Pineapple Jc.	46-oz. tins	4 for	$1
Libby Green Beans	Cut. No. 303 tins	4 for	89c
Libby French Beans	303 tins	4 for	89c
Libby Sliced Beets	303 tins	6 for	$1
Libby Pickled Beets	16-oz.	4 for	$1
Libby Cream Corn	303 tins	4 for	89c
Libby Catsup	20-oz. bottle	4 for	$1
Libby Grapefruit Jc.	46-oz. tin	ea.	39c
Libby Buttered Corn	No. 2 tin	4 for	$1
Libby Buttered Peas	No. 2 tin	4 for	$1
Libby Peas & Carrots	Buttered. No. 2 tin	4 for	$1

Libby's **TOMATO JUICE** 46-oz. tins. Special **4 FOR $1**

Libby's **CLING PEACHES** Halves. No. 2½ tins **19c Ea.**

SYLVESTER BUTTER	1st. Quality. Cubes. 1-lb.	79c
COTTAGE CHEESE	Borden. (Quart 57c) Pint	29c
INSTANT BREAKFAST	Carnation. 6-oz. pkg.	69c
PAPER NAPKINS	Zee. 80-count pkg.	12c
ORANGE JUICE	FROZEN Treesweet 6-oz. tin	13c

Tomato Sauce Libby. Buffet tins **5c Ea.**

Pear Halves Libby. Bartlett No. 2½ Tins **3 FOR $1**

Sego Diet Food 4 new flavors Reg. tins **4 FOR $1**

BEST BUY!
Sunnyview FARMS
FRESH FRUIT PRESERVES
REAL fresh fruit flavor
Unsurpassed quality
MORE for your money!

12 OZ. JAR
Apricot - Pineapple, Raspberry, Wild Blackberry, Strawberry.
3 for $1

KRISPY CRACKERS	Sunshine. 1-lb. box	35c
BUITONI SAUCES	Mushroom, Marinara, Italiana, Meatless. 16-oz. Jar	49c
NOODLES	Golden Grain. 12-oz. pkg. Medium	29c
MARGARINE	Allsweet. 1-lb. pkg.	27c
MARGARINE	Soft Imperial. Reg. 49c. 1-lb. pkg.	45c
BUITONI NOODLES	Alfredo-American Tetrazzini. 6-oz. pkg.	39c
FRENCH FRIES	Ore-Ida. Frozen. 16-oz. pkg.	29c
HASH BROWNS	Ore-Ida. Frozen. 32-oz. pkg.	29c
BEEF RAVIOLI	Lucca. Frozen. 11-oz. pkg.	49c
MUSHROOM SAUCE	Lucca. Frozen. 7-oz. pkg.	2 for 49c
ELECTROSOL	For Automatic Washers. 29-oz. pkg. You pay	3 pkgs. $1
WAX PAPER	Zee. 100 ft. roll	20c
PAPER TOWELS	Zee. Giant size. Roll	29c

Caswell's COFFEE
With this coupon or one available at checkstand.
2-LB. TIN **99c**

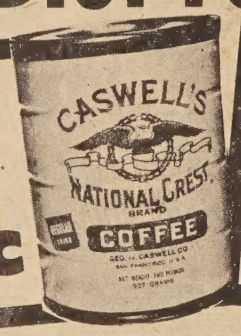

JEWEL SALAD OIL
With this coupon or one available at checkstand.
24-oz. bottle. **19c**

DURKEE MAY'NAISE
With this coupon or one available at checkstand.
Quart Jar. **35c**

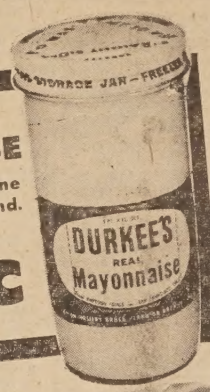

LARGE AA EGGS
Sylvester or Olympian.
39c Doz.

T-BONE STEAK	(Or Porterhouse), Tender & Juicy. Well trimmed.	lb. $1.29
GROUND BEEF	Freshly ground from lean, red beef.	lb. 39c
CHUCK ROAST	Tender and flavorful. All center cuts.	lb. 39c
CHUCK STEAK	Very tasty. Wonderful barbecued.	lb. 49c
BEEF STEW	Lean, tender cubes. Fine Flavor	lb. 73c

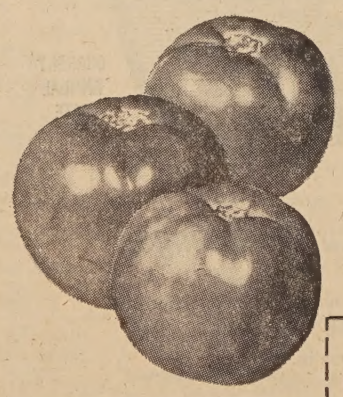

TOMATOES
Large size. Firm and Ripe.
2 LBS 39c

APPLES
Washington Red Delicious or Winesap. Large size.
5 Lbs. 89c

ORANGES
Sweet juice navels. Med. size.
10 LBS 79c

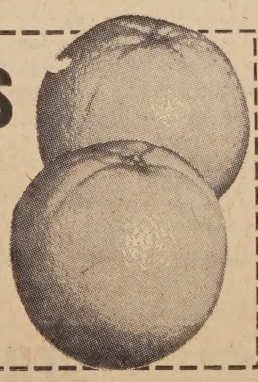

GREEN ONIONS OR RADISHES
Fresh Clean Bunches **3 BUN 19c**

PEARS Oregon D'Anjou Large Size **2 Lbs. 29c**

ONIONS Yellow U.S. #1 Medium size **3 Lbs. 29c**

WE FEATURE U.S.D.A. CHOICE BEEF

SIRLOIN TIP ROAST	Tender and delicious.	lb. 89c
OVEN ROAST	Boneless. X-Rib, Rump & Round.	lb. 83c
CLUB STEAK	Tender, juicy and very tasty.	lb. $1.69
NEW YORK STEAK	(Top Sirloin) Boneless	lb. $1.59
COULOTTE STEAK	Boneless. Very tender	lb. $1.49
CHATEAUBRIAN	A Gourmet's delight	lb. $1.69
SIRLOIN TIP STEAK	Tender and juicy	lb. $1.19
BEEF SHORT RIBS	Lean and Meaty	lb. 45c
BOILING BEEF	Lean and Meaty	lb. 29c
GROUND CHUCK	Fresh and Lean.	lb. 59c
GROUND ROUND	Extra Lean.	lb. 69c
RATH FRANKS	1-lb. cello pkg.	49c
HONEY GLAZE HAM	Rath. 4-lb. tin	$3.99
COOKED HAM	Danola. 4½-oz. pkg.	59c
SLICED MEATS	Leo's, 3-oz. pkg. (All Reg. 39c pkgs.)	3 pkgs. $1
HALIBUT STEAKS	Fresh frozen	lb. 89c
FILLET OF SOLE	Very tasty.	lb. 89c

Rath Bacon
1-lb. Pkg. Special **59c**

Special Sale
FRESH FRYER PARTS

BREASTS lb.	79c
LEGS & THIGHS lb.	69c
WINGS lb.	39c
BACKS & NECKS lb.	15c

Prices Effective Through Saturday, April 1

SCHILLING VANILLA 2-oz. bottle. Special **45c**

KOLDKIST FROZEN FOODS

CHILI BEANS	14-oz. pkg.	4 for $1
SIRLOIN TIPS	14-oz. pkg.	2 for $1
CREAMED CHICKEN	14-oz. pkg.	2 for $1
BEEF STEW	14-oz. pkg.	3 for $1
MACARONI & CHEESE	21-oz. pkg.	3 for $1

PARK and SHOP
Food Markets

The Friendliest Stores in Town!

2655 TELEGRAPH AVE., BERKELEY
Open Daily 8:30 to 11, Sunday 9 to 10

1850 SOLANO AVENUE, BERKELEY
Open Daily 8:30 to 9, Sunday 9 to 7

RUMMAGE SALE

East Bay Daystand of Nitecaps International will hold its annual rummage sale Wednesday, March 29 at Ferreira's Rummage Sales Room, 1724 San Pablo Ave., Berkeley. The rummage room will be open to the public from 9 a.m. to 5 p.m. Proceeds from this sale will further their work with the East Bay Center for the Blind.

RETIRES

Madeline DeGaw, a Cutter Laboratories employee since 1948, retired March 23. Madeline and her husband, Edmund, who retired from J. Henry Harris, Berkeley, several years ago, live in Albany. They plan to spend their summers at their Lake Berryesa trailer home.

Legion Birthday Party

CUTTING THE 40th birthday cake for Albany post 292, American Legion, are Mrs. Iola Hamilton, chairman of the birthday party, and Frank Davis, charter member of the post. Standing at right is Mrs. Marcella Ellis, president of Albany unit 292. Others from left are Post Commander Lloyd Rasmussen and Ollin (Ollie) Payne, newest post member, who received the first piece of cake. —Larimer Photo.

B-A PTA Council To Meet Here

Berkeley-Albany Council of Parent-Teacher Associations will meet at the Albany High school Little Theatre April 3 at 10 a.m.

Kenneth Forry, superintendent of Albany schools, will be the guest speaker. He will speak on State legislation affecting aducation in the schools.

Mrs. William Dennis and Mrs. Eldon Wolf will hostess the presidents' luncheon following the meeting. The luncheon will be at the home of Mrs. Dennis, 741 Spokane, Albany.

ABOARD HONORED SHIP

Seaman Harry A. Beggio, USN, son of Mrs. Mary C. Beggio of 1138 Brighton Ave., Albany, contributed to his ship, the attack aircraft carrier Ranger, being chosen "Ship of the Year" by the editors of "Our Navy" magazine. The Ranger was selected for the award from 12 vessels honored as "Ship of the Month" throughout the year.

SENIOR CITIZENS

846 Masonic Ave.

The Easter luncheon at Kirby's was attended by a large group of Seniors. Food was good and service excellent.

Ethel Macquart, Jack and Edith Langry deserve credit for their management of the group. President Bess Carbis originated the luncheon idea.

Another trip is on the agenda for Wednesday, April 26. The bus will leave the Center at 3:45 p.m. en route to San Francisco International airport, where a jet flight dinner will be enjoyed. A tour of a fortune cookie factory is planned. Call 526-3078 for reservations.

Birthdays will be celebrated Thursday, March 30. The next business meeting is 1 p.m. Tuesday, April 4.

Seniors are urged to attend a meeting Monday, April 10, from 10 a.m. to 3 p.m. at Beebe Memorial temple, 3900 Telegraph Ave., Oakland, where representatives of health and welfare agencies will explain benefits and services under new federal and state programs. Bring lunch. Coffee will be served. There is no admission charge. Call or write Alameda County Health Department, room 502, 499 Fifth St., Oakland, for reservations.

ST. JEROME'S GUILD LUNCHEON APRIL 5

Wednesday, April 5, at 12 noon, St. Jerome's Guild will hold its regular monthly meeting in the cafetorium at 320 San Carlos Ave.

In lieu of the usual evening meeting, there will be a luncheon served by the Executive Board members with a nominal charge to defray expenses.

For mothers with pre-school children a baby sitting service will be furnished in the parish hall of St. Jerome's church.

Guest speaker will be a representative of Travalini Furniture company. His topic will be "New Trends in Home Furnishings." There will be a short business meeting to select a nominating committee in preparation for the election of new officers.

Plans will be discussed for the Spring Fashion Show. Tickets will be available for the Parish breakfast to be held on April 16 in the school cafetorium. This breakfast will benefit the Youth Athletic Fund. All parishoners and friends are urged to attend.

DANCE CLASSES

Spring dance classes for men and women open Monday, April 3 through May 9 at Berkeley YMCA. Swing and rhumba, 7:30 to 9 p.m.; intermediate fox trot and cha cha cha, 8:30 to 10 p.m. Social dancing will be from 8:30 to 9 for both classes. Registrations are being accepted at the YMCA, 2001 Allston Way, Berkeley.

MORWEAR 8th ANNUAL
2 for 1 SALE
STARTS THUR., MARCH 16th
BUY 1 - GET 2 — No Limit On Quantities
Free Paint Paddles
Olson Paints
1178 Solano Ave. Phone LA 5-1227
SAL GODINEZ - PROPRIETOR
OPEN 7:30 to 5:30 DAILY

LOOK For Our Circular Enclosed In This Paper
DISCOUNTS UNLIMITED
841 San Pablo Ave. Albany, Calif.
2078 San Pablo Ave. Berkeley, Calif.

Shop at home for your own sake and for community progress.

SONNET
Authorized Distributor for ORANGE BLOSSOM RINGS
Have Your Rings Custom Made and Save Up to ½
Largest selection of ring mountings in Bay Area. Authorized OMEGA Sales and Service.
CALL BROS JEWELERS
823 SAN PABLO AVE.
Albany 525-8144
FREE PARKING

MICHIKO'S
Gifts and Art
For Your Convenience OPEN SUNDAYS
1841 Solano Ave.

SILLANPAA TAILORS
1389 Solano Ave. 525-4125
TAILORING - RESTYLING and DRESSMAKING
Call for Appointment

★ BREAKFAST
★ LUNCH
★ DINNER
Mon. thru Fri. 7:30 to 7:00
Sat. 8:00 to 5:00
Ed's Restaurant
1401 Solano Ave.
Across from Dagna's

"Nestle" Special
PERMANENT WAVE
Regular $25.00 $15
"LITTLE" or "NO SET" HAIR STYLE CUTS
Bernard & Elliott
514 San Pablo Ave. — 525-5373

ELECTRONIC MOTOR TUNE-UP SPECIAL
$9.95 Labor
Plus Parts

NATIONAL TIRE SALE
Any Size 4 Ply
$21.95
PREMIUM WHITE
*Div. of Gates Rubber Co.

BRAKES RELINED
Any American Car
3- Year, 50,000-Mile GUARANTEE
$19.95 Parts & Labor
Budget Terms
Blue Chip Stamps

SMITHSON'S MOBIL SERVICE & Brake Shop
THE ALAMEDA AT HOPKINS
Free Pickup and Delivery Phone 527-1298

CHELEMEDOS MARKET
1251 SOLANO AVE. FAST DELIVERY SERVICE Ph. 525-9965

PINEAPPLE-GRAPEFRUIT DRINK Bonnie Hubbard 46 Oz. Can 4 for $1	ORANGE SODA Birely's 28 Oz. 6 for $1	GREEN ONIONS OR RADISHES Bunch 6¢
TV DINNERS Swanson's All Varieties 59¢	ROOT BEER Belfast Mug 28 Oz. 5 for $1	Cello CARROTS 2 Bunch 25¢
PEACHES Del Monte No. 2½ Cans 4 for $1	M&M CANDY Plain 5¾ Oz. Bag 29¢	TOMATOES Lb. 19¢
SIMPLE SIMON Large PIES 69¢	CHAMPAGNE Edon Rock - Pink or White — Fifth $2.49	ASPARAGUS Lb. 19¢

AL PISCO
Authentic Italian Chef
SPECIAL STEAK . . . $1.59
505 San Pablo Ave.
ALBANY — 526-7886
10% Discount with this Coupon On All Pizzas To Go.

SERB'S SEAFOODS
Restaurant - Lounge
ORDERS TO TAKE OUT
Banquet Rooms to 100
Lunch and Dinner
1045 SAN PABLO, ALBANY
Phone: 524-9192

ALBANY'S Headquarters for COLOR -- Black & White -- Stereo
ZENITH® AUTHORIZED DEALERS
This Week's Special:
Home Call Estimate
If set can be repaired in home — Pay regular service rate plus parts.
$4.50 (Partially Itemized)
COLOR TELEVISION STEREOS RADIOS BLACK & WHITE TELEVISION
Supreme
SERVING ALBANY SINCE 1949
TELEVISION SALES and SERVICE
724 San Pablo Avenue, Albany, California
Telephone (415) 526-7244

BEDDING PLANT SPECIAL
by the flat only.
Mar. 31st to Apr. 6th
PANSIES - VIOLAS
SNAPDRAGONS
$2.95 per flat

Garden Clinic
"RHODODENDRONS for BAY AREA GARDENS"
by JOCK BRYDON, Director, Strybing Arboretum
Illustrated with Slides
APRIL 1st - 10 A.M.

BERKELEY Horticultural NURSERY
George Budgen — Ken Doty
1310 McGEE AVENUE
BERKELEY, CALIF. 94703
TELEPHONE 526-4704

ALWAYS A PARADE OF REAL VALUES
Colusa FOOD CENTER
UNITED GROCERS
406 COLUSA AVE-BERK.
LA 5-9809 HOURS 9 AM to 6:30
CLOSED SUNDAYS
PRICES EFFECTIVE MARCH 29, 30, 31, APRIL 1

• QUALITY MEATS •
TOP ROUND STEAKS USDA Choice 98¢ lb
CROSS RIB BEEF ROAST USDA Choice 89¢ lb
FRESH CALIF. FRYERS Grade "A" 39¢ lb
Swiss Steaks USDA Choice 89¢ lb
Sliced Bacon Rath's Black Hawk 65¢ lb
Ground Chuck Lean 69¢ lb
Beef Stew Lean 79¢ lb
Pork Chops Fresh Center Cut 98¢ lb
Pork Roast Fresh Loin Rib End — 3 to 5 lbs. 59¢ lb

Farm Fresh PRODUCE
RUSSET — OREGON FANCY POTATOES U.S. No. 1 10 Lb. Bag 45¢
RUBY RED INDIAN RIVER GRAPEFRUIT 5 for 49¢

JAMS or PRESERVES SMUCKERS 20 Oz. Jar 49¢
Challenge Butter Grade "A" Cubes — Lb. 79¢
Ranch Eggs Hayward Extra Large Grade "A" — Doz. 49¢
Nulaid Eggs Large Grade "AA" Doz. 39¢
Dog Food Calo No. 1 Tall Tin 8 for $1
Knorr's Soups 3 for $1
Italian Dressing Wishbone 8 Oz. 29¢
Peeled Tomatoes Hunt Solid Pak - 2½ 4 for $1
Mushrooms Geisha Stems & Pieces - 4 Oz. 4 for $1
Bisquick 40 Oz. 39¢
Noodles Golden Grain Medium or Wide — 12 Oz. 29¢
COFFEE Folger's 2 lb. tin $1.19 (1 Lb. 69c)

• FROZEN FOOD •
FOREMOST PREMIUM Ice Cream ½ Gal. 79¢
SWANSON'S TV Dinner Reg. Ea 49¢
SWANSON'S TV DINNERS Pork - Ham Sea Food 59¢
XLNT TACO-ETTES 6 Oz. 3 for $1

Albany Bowl Results

There were a number of outstanding scores established Mar. 18-24:

Harold Friis as a member of the Solano Club team in the 825 scratch league had a 727 series featured by a 299 game. On his 12th ball he left the 2 pin standing. The two scores are his highest in nearly 18 years of bowling.

Only a step behind was Alex Robert, Giovannini of Berkeley, Tired Weekenders League, who shot a neat 289 game.

Joe Alee, 905 Majors, Diablo Bowling Supply, scored a 716 series.

Bill Tabler, Adam & Eve League, Tabler Hair House, hit a 718 series.

In the 905 Majors, eight qualified for the weekly 600 club.

Jack Moseley, Moore Business Forms League, established a sandwich of 202-233-202.

George Cariglio, Richmond Eagles League, shot a triplicate games of 193.

For the ladies, Harriett Reece, Majorettes League, Lu Vason Stylon, qualified for the 600 club with a 627.

Muta Lyn, Nisei 890 League, Growers Produce, continued her fine bowling with a 601 series.

Mrs. D. P. Krotz Speaks Here Monday, April 3

Mrs. Donald P. (Verla) Krotz, president of California Federation of Republican Women, will speak at a meeting of Albany Republican Women's club at 8 p.m. on Monday, April 3, in the teachers' lunch room of Cornell school.

Mrs. Krotz, a member of the executive committee of the Republican State Central committee, of the National Federation Board of Republican Women and the board of directors of Mt. Diablo Therapy Center, will speak on "The Responsibilities of Women."

Rose Biron and Frances Oberto will be hostesses. The public is invited.

The board of directors of the Albany club will meet Saturday afternoon, April 8, at the home of Vice President Rose Connally.

Other dates on the club agenda include a luncheon for Mrs. Nancy Reagan April 13 at Oakland Women's Athletic club and a breakfast for Senator Mark Hatfield at 7:30 a.m. in the Oakland Kaiser Center. For ticket information, contact Republican headquarters, 1717A University Ave., Berkeley, 843-2426, or Piedmont Republican headquarters, 4237 Piedmont Ave., 652-2289.

SPEAKER

Bert Googins of Albany, prominent Berkeley horticulturist, was featured speaker at the March meeting of Oakland-East Bay Garden clubs. His topic was "Gardening Is Fun When You Plant Lots of Colorful Plants."

Obituary

BERT W. BARTLETT

Fnueral services were held last Wednesday for Bert W. Bartlett, 82, who for the past 10 years was in the real estate business with Lester Brown.

He died in Berkeley March 20. A native of Audobon County, Iowa, he had been a California resident 20 years. He was a member of El Cerrito Church of Christ.

Survivors include his wife, Minnie M. Bartlett of Richmond; children, John P. Bartlett of St. Cloud, Minn., Mrs. Maxine Sanches of Pico Rivera, Mrs. Julia Swan of Salt Lake City, Mrs. Ada Oxford of Ainsworth, Neb., Mrs. Marian Allis of Concord, Mrs. Audrey Brodsgar of San Rafael; a stepdaughter, Mrs. Grace Carter of St. Edwards, Neb., 12 grandchildren and 11 great-grandchildren.

Sunset View mortuary was in charge. Interment was in the Sunset View cemetery.

Note of Thanks

The family of Pauline S. Marks acknoweldge with grateful thanks the beautiful floral offerings, the Spiritual Bouquets, and the many acts of kindness and sympathy tendered them in the loss of their idolized mother and a special thank you to the Priests at St. Columba's Church, the St. John the Baptist Lodge of El Cerrito and the Santa Maria Magdalene of Berkeley.

Daughters,
Mrs. Evelyn Salvador
Mrs. Agnes Enos

Note of Thanks

The family of Manuel S. Alegre wish to express their sincere thanks to their many friends and neighbors for the beautiful floral offerings and acts of sympathy during the loss of their beloved father. A special thank you to the Priests of St. Jerome's Church and the Albany Police and Fire Departments for their kindness and consideration.

Sincerely,
Arthur and Roy Alegre
Mrs. Florence Hurley
and family

Legion Post 292 Birthday Party Attended by 78

It was a gala occasion when 78 members and officers of Albany post 292, the American Legion gathered around the festive board as guests of Unit 292, Legion Auxiliary, at a dinner to commemorate the 40th birthday of the post and the 48th anniversary of founding of the American Legion.

Thirty-five ladies of the Auxiliary under the leadership of Mrs. Iola Hamilton, prepared and served the dinner.

Because the dinner was March 17, tables were decorated in green.

The birthday cake was cut by Frank Davis, charter member of the post, while Mrs. Hamilton steadied his hand. The first cutting of the cake went to Ollin (Ollie) Payne, newest recruit to join the ranks of the post.

After the anniversary feast, beautiful color movies of the 1939-40 Golden Gate exposition were shown post and auxiliary members by Jack Lee, who took the film during the fair.

During the evening, time was taken out for Commander Lloyd Rasmussen to present to Lewis Howell, city chairman for the March of Dimes, a check for $396, proceeds from the Night of Basketball sponsored by the post during March of Dimes month.

The evening was topped off with the post's color guard hosting those present in the Albany Post Play Boy Club.

EXHIBITS

Harold J. Myers of 935 Polk is one of the exhibitors in the fourth annual World of Gems show to be presented April 15 and 16 at Hotel Claremont. Hours will be 10 a.m. to 10 p.m. Saturday and 10 a.m. to 6 p.m. Sunday.

Shop at home for your own sake and for community progress.

Albany Jaycees Looking For Maid Contestants

The Maid of Albany pageant, sponsored by Albany Jaycees, will be held May 20, at the Albany High school auditorium at 7:30 p.m.

Qualifications include:

1. Contestants must be a resident of Albany for six months, of Alameda County for six months and a resident of California for at least 12 months prior to the contest.

2. Contestants must be single and never have been married.

3. Contestant's age on August 1, 1967, shall be not less than 17 nor more than 22.

4. Contestants will be judged on beauty of face and figure (90%) and poise and personality (10%).

5. Contestants will appear in swim suits and evening gowns.

6. Winner of the local contest is required to be present on her city's specified Community Day at the Alameda County Fair in Pleasanton.

The new maid will receive scholarships and prizes. Deadline for applications will be May 4. This year's festivities also include a Maid Day honoring contestants May 13.

BRIDGE

Ralph Anzian of 902 Cris Barrere of Berkeley scores in their section Spring National Class of American Contract league among a field of ers recently in Seattle.

IN VIETNAM OPERATION

Army Specialist Four G. Mendoza, 21, son of Mrs. George P. Mendoza lyn, Albany, is participating "Operation Sam Houston" Vietnam with the 4th Division.

Kent Pursel Speaks March 30

Alameda County Supervisor Kent D. Pursel of Piedmont will speak on "Where Most of Our Tax Money Goes," at the dinner meeting of the Apartment House Association of Alameda County March 30 at 6:30 p.m. in the banquet room of the Kaiser Center Building, Oakland.

Pursel, who served as chairman of the Board of Supervisors in 1955 and '56 and again in 1963 and '64, has been a member of the board since 1951, and before that he was a state tax auditor. He is chairman of the Supervisor's Inter-Governmental committee and of Public Assistance and Health.

Office Service Opens on Solano Avenue

Linda Burnside has opened "Quality Office Service" at 1728 Solano offering complete office service for small businesses, including pickup and delivery.

Miss Burnside was one of those who lost their homes on Masonic Avenue because of Rapid Transit. Now living in Oakland, she plans to move to El Cerrito soon.

Her associate in the business service is M. H. Easterbrook, management consultant, who will shortly open offices at 1300 Solano. She expects to move to that location in the near future.

Currently sharing office space with her is a well-known attorney, Mary Montgomery, who has recently been on TV and written up in newspapers as the attorney who obtained a stay of execution for Edmund Earl Reeves, who was scheduled to die in the San Quentin gas chamber March 28. She formerly practiced in Berkeley.

Miss Burnside, a new member of Albany Chamber of Commerce, has had 11 years experience in office work and has realized the need for services such as she offers among small businesses in this area. She may be reached at 527-4944.

EC Legion Post Dinner Dance

Louis Hagen American Legion post 340, El Cerrito, will hold its first dinner dance of the 1967 season April 1.

The spring dinner-dance will be held at the Veterans' Memorial Hall, Stockton and Kearney, with prime rib dinner being served at 7 p.m. Cocktail hour begins at 6 p.m. and dancing to the music of Albany's own Art Overman Trio will begin at 9 p.m.

Commander Mary Spomburg and Legion baseball manager Mike Grosenheider have announced that all proceeds from this affair will go to support the post's baseball team in the coming season.

Tickets, at $2 each, are available from all Post 340 members, or at the Back Door and O'Sullivan's cocktail lounges in El Cerrito, and the Ivy Room and Knapp's 1089 Club in Albany. The public is invited.

BUILDING ACTIVITY

Alteration permits issued in Albany during February amounted to $29,105, according to James B. Turner, city engineer. The total permits for the first two months of 1967 were $86,048, as compared to $117,235 for the same period in 1966, Turner said.

IN VIETNAM

Army Private First Class Lyle A. King, 21, son of Mrs. Dorothy R. King, 711 Ramona St., is currently participating in "Operation Farragut" in Vietnam with his unit, the 101st Airborne Division. Private King, a radio telephone operator in Company B, 1st Battalion of the division's 327th Infantry, and his unit have accounted for 83 enemy dead, 17 captured, and 67 weapons and over 70 tons of rice, salt and corn recovered.

IOOF

Berkeley lodge No. 270, Independent Order of Odd Fellows, will meet Thursday, March 30, at 8 p.m. at Berkeley Odd Fellows' Temple, 2288 Fulton Street.

KENSINGTON REPUBLICAN WOMEN PARTIES TODAY

"Fun and Funds" describes the game and card parties to be held by members of the Kensington Republican Women's club today, March 29, at 12 noon.

Mesdames Frank B. Forbes, Monte de Giere, George L. Weamer, William McCullough, August A. Bauer, Harold A. Fidler, Robert T. Neilson and William J. Claussen will open their homes for this event, according to Mrs. William McCullough, chairman.

Co-hostesses Mesdames Robert Latimer, Chester A. Murray, Charles W. Thomas, Harold Monaghan, W. E. Wolcott, Charles W. Bower, Ralph L. Tarbett and William H. Nelson will also participate at the home of Club President Mrs. George L. Weamer in the preparation of the unusual luncheon to be served.

Mrs. Milton F. Moore, co-chairman, and Mrs. William McCullough have assembled the decorative table prizes, and Mrs. Victor P. Guyot will decorate the tallies.

Churches

Gracemont Baptist Church, 1221 Marin Avenue, Albany, provides Bible study and Christian training for all ages in Sunday school at 9:45 Sunday morning. Worship service begins at 11 a.m. with Pastor James Thigpen leading. Sunday evening Training Union begins at 6 and is followed by an evening worship service at 7. Everyone is welcome.

Christian Science Society of Albany is meeting at the church edifice, 1358 Marin Avenue. Sunday morning services are at 11 a.m. and the Wednesday evening meetings are held at 8 p.m. The Sunday school convenes every Sunday morning at 11 a.m. Everyone is cordially invited to come to the Sunday morning services and the Wednesday evening meetings, and all children are invited to come to the Sunday school, where they can learn more about God and His love for man.

Assembly of God Church temporary location, Masonic Temple, 533 San Pablo Ave. Sunday school, 9:45 a.m.; morning worship, 11 a.m.; evangelistic service, 7 p.m. Eugene C. Williams, pastor.

Albany Methodist Church welcomes all to its Sunday services: Church school for all ages, with Mrs. Verneice Patton as superintendent, begins at 9:45 a.m. Adult fellowship class, with Clay Berling as discussion leader, on the subject: "How Christian Faith Applies to Today's Issues." Morning worship, 11 a.m., with the message by Rev. Carl Williamson. Mrs. Diane Gleason, organist, will offer prelude, offertory, anthem, and postlude for the musical worship of Almighty God. Nursery and child care is provided for small children.

Evangelical Free Church, 7200 Schmidt Lane, El Cerrito: Pastor Donald M. Bowman will speak at the 11 a.m. worship service. Music by the Senior Choir. The 7 p.m. Inspirational Hour includes congregational singing, Youth Choir, testimonies and pastor's message. Sunday school, 9:45 a.m. for all the family with nursery provided. Youth groups, 5:30 p.m. and 8:15 p.m.

St. Alban's Episcopal Church, 1501 Washington Ave.: Sundays, 8 a.m., Holy Communion; 9 a.m., complete church school program for all age groups including adults; 10 a.m., morning prayer and sermon.

First Baptist Church, 1319 Solano Ave., April 2: Sunday school, 9:45 a.m., classes for all ages with extended session until 12 noon. Worship, 11 a.m., family service with Rev. Milton Gire, guest speaker. Evening hour, 7 p.m., "A Man Made Whole." Midweek Bible study fellowships, 7:30 Wednesdays. "Pattern for a Full Life." Rev. Marshall Luckey, pastor.

Where's The Fire?

Albany Fire Department calls:

March 10, public service, 1029 Stannage.

March 12, smoke scare, 800 block of Adams.

March 13, public service, 923 Buchanan.

March 13, inhalator, 1065 Talbot, Michael Gomez taken to Kaiser hospital by private ambulance.

March 13, public service, 909 Ramona.

March 18, 618 Kains, Manuel Allegre, pronounced dead at Herrick hospital.

March 19, public assist, 807 Cerrito.

March 21, car fire, 806 Pearce, extinguished.

March 21, inhalator, Police Department, Chief Ralph Jensen, 45, collapsed, oxygen administered, taken to Albany hospital upon advice of private physician.

March 22, inhalator, 929 Santa Fe, Bernhard E. Peterson, taken to Herrick hospital.

Fruit Drinks
5 Flavors—46-oz. Can
4 for $1

Yellow Cling Peaches
29-oz. Can
4 for 89¢

Tomato Sauce
8-oz. Can
10 for 89¢

Sale On Now

Plus... LOW EVERYDAY PRICES

Kraft Velveeta Cheese Spread 2 Pound Loaf 79¢

Edwards Coffee Vac. Pack 3 Pound Can $1.49

Luncheon Meat Imported Dak or Starfire 12-oz. Can 29¢

Egg Noodles Golden Grain, Fine, Medium, Wide 12-oz. Package 2 for 49¢

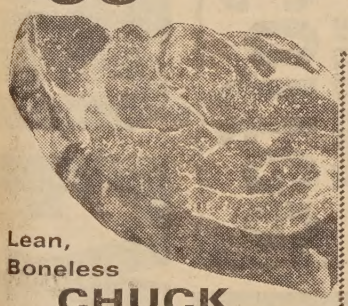

Lean, Boneless CHUCK ROASTS
Cut from U.S.D.A. Choice Beef
USDA CHOICE Lb. 77¢

U.S.D.A. Choice Beef Buys

CROSSRIB ROASTS Boneless Lb. 89¢

NEW YORK STEAKS Boneless Lb. $1.79

TOP ROUND STEAKS Boneless, U.S.D.A. Choice Beef—Lb. 99¢

BONELESS BEEF ROASTS Sirloin Tip, Rump, or Bottom Round—Lb. 98¢

TOP SIRLOIN STEAKS Boneless, U.S.D.A. Choice Beef—Lb. $1.49

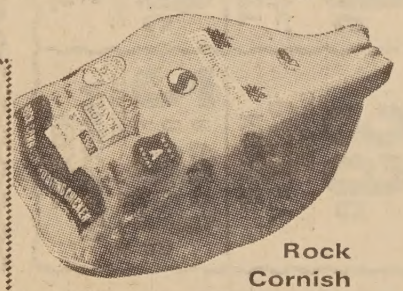

Rock Cornish ROASTING CHICKENS
Manor House, U.S.D.A. Grade A
Inspected U.S. Department of Agriculture P-00 U.S.D.A. Grade A Lb. 39¢

Cut Up or Split Fryers	Manor House U.S.D.A. Grade A—Lb.	37¢
Fryer Chicken Parts	Breasts • Drumsticks • Thighs Manor House, U.S.D.A. Grade A, Lb.	69¢
Safeway Large Bologna	Random Weights —Lb.	49¢
Safeway Stick Bologna	1-lb. Stick	59¢
Fillet of Sole	Individually Quick-Frozen Random Weights—Lb.	79¢
Breaded Fillet of Sole	Captain's Choice 12-oz. Package	49¢
Breaded Halibut Steaks	Captain's Choice 12-oz. Package	49¢
Beef Liver Steaks	Beefeater Brand—Lb.	69¢

Sliced Pork LIVER A Budget Meal Treat —Pound 39¢

Dubuque Mississippi BACON Sliced 1-lb. Pkg. 59¢

Fresh Pork PICNICS Half or Whole —Pound 39¢

Sliced Lamb Liver	Select Quality—Lb.	59¢
Beef Liver	Uniform Slices—Lb.	66¢
Bacon	Safeway, Sliced—1-lb. Package (Thick-Sliced—2-lb. Package $1.35)	68¢
Sliced Bacon	Armour, Swift, Dubuque or Rath—1-lb. Pkg.	69¢
Pork Spareribs	Country Style —Lb.	69¢
Pork Chops	Center Cut, Loin Chops —Lb.	98¢

Hi-C Drinks	Grape, Orange, or Florida Punch 46-oz. Can	3 for $1
Blue Cheer Detergent	54-oz. Pkg.	79¢
Macaroni & Cheese	Golden Grain 7¼-oz. Pkg.	21¢
Coldbrook Margarine	1-lb. Carton	17¢
Niblets Corn	(Frozen) In Butter Sauce 10-oz. Package	3 for $1
Chiffon Bath Tissue	White & Colors 2-Roll Pack	25¢
Kellogg's Special K	6½-oz. Pkg.	31¢
Grapefruit Juice	Treesweet, Unsweetened 46-oz. Can	43¢
Whipped Margarine	Nucoa 1-lb. Carton	37¢
Cranberry Sauce	Ocean Spray, Jellied or Whole—16-oz. Can	27¢
Pet Milk	14½-oz. Can	3 for 47¢
Pork & Beans	Van Camp—21-oz. Can	2 for 45¢
Baby Food	Gerber, Strained Fruits, Vegetables, Juices—Regular Size	9¢
Lucerne Butter	1st Quality, Grade AA Cubes—1-lb. Carton	79¢
Bartlett Pears	Town House, Halves 29-oz. Can	35¢
Zest Deodorant Soap	Bath Bar	22¢
Kleenex Designer Towels	Roll	35¢
Scott Placemats	24's	39¢
Kotex	Super or Regular—12-Pad Package	38¢
Cheerios	10½-oz. Package	37¢
Toast 'em Pop Ups	10-oz. Package	46¢
Minute Rice	14-oz. Package	48¢
Ivory Liquid Detergent	32-oz.	81¢
Family Pack Napkins	360-Count	59¢
Bread & Butter Pickles	Fanning's 14-oz. Gl.	27¢
Waxtex Sandwich Bags	75-Count	23¢
Instant Potatoes	Hungry Jack 16-oz. Family Size Pkg.	77¢
Parsons Ammonia	Clear or Sudsy 28-oz.	29¢
Deviled Ham	Underwood—2¼-oz.	2 for 49¢
Dog & Cat Food	Skippy—15-oz. Can	10¢
Puffed Corn Flakes	Post—9-oz. Pkg.	29¢
Harvest Blossom Flour	5-lb. Bag	46¢
Candi Cane Sugar	5-lb. Bag	54¢
Niblets Corn	Whole Kernel, Vacuum Pack 12-oz. Can	2 for 45¢
Royal Satin Shortening	3-lb. Can	75¢
Gaines Burgers	18-oz. Package	49¢
Piedmont Mayonnaise	Quart Glass	49¢

CARTON Cigarettes REGULAR $2.15 KINGS & FILTERS $2.19
PLUS STATE AND LOCAL TAXES

SAFEWAY

Advertised Prices Effective Wednesday Through Saturday, March 29, 30, 31, April 1 in ALBANY

We reserve the right to refuse sales to commercial establishments.

© COPYRIGHT 1966, SAFEWAY STORES, INCORPORATED

QUALITY & SERVICE NO EXTRA CHARGE

SUN
DETERGENT FROM WHITE KING
GIANT SIZE
29c
1st Box 29c
Additional Boxes 39c

Swiftning
3 Lb. Can
39c
1st Can 39c
Additional Cans 49c

TUNA
WHITE STAR
Chunk Style
½ Cans
4 FOR 99c
1st 4 Cans 99c
Additional Cans 3 for $1

Mayonnaise
Best Foods - Quart
49c
1st Quart 49c
Additional Quarts 57c

Coffee
BUTTERNUT
2 Lb. Can
99¢
1st Can 99c
Additional Cans $1.09

SPRING LAMB SALE
U.S.D.A. CHOICE

SHOULDER LAMB ROAST	SPRING USDA Choice	39¢ lb
SHOULDER LAMB CHOPS	SPRING USDA Choice	69¢ lb
ROUND BONE LAMB CHOPS	SPRING USDA Choice	79¢ lb
LEG OF LAMB	BOSTON STYLE — BONELESS USDA Choice — SPRING	69¢ lb
LAMB SHANKS	USDA Choice — SPRING	39¢ lb
BREAST OF LAMB	USDA Choice — SPRING	10¢ lb
LAMB PATTIES	Real Lean SPRING	39¢ lb

FRYERS FRESH USDA Inspected WHOLE BODY **25c lb**

USDA Choice TOP ROUND STEAK
SMOKED PORK CHOPS
USDA Choice SIRLOIN STEAK
99c lb

LEAN- USDA Choice STEW MEAT
FRESH PORK STEAKS
SHOULDER VEAL CHOPS
79c lb

CHUCK STEAKS
END CUT PORK CHOPS
BONELESS BUTT PORK ROAST
59c lb

Boneless USDA Choice RUMP ROAST
USDA Choice SWISS STEAK
USDA Choice X-RIB ROAST
89c lb

FOSTER FARMS FRYER Legs & Breasts
FRESH BABY BEEF LIVER
BONELESS CHUCK POT ROAST
69c lb

PORK LOIN ROAST
CHUCK ROAST
ENGLISH CUT SHORT RIBS
49c lb

LARGE **Asparagus 2 LBS 39c**

LARGE **Oranges 10 LBS 89c**

ARTICHOKES 5 For 29¢

CELERY 2 For 29¢

POTATOES Cello Bag 10 Lbs. 49¢

Washington Red Delicious Lunch Size **Apples** 8 Lbs. 99¢

MORRELL FRANKS All Beef - Reg. 79c lb. **59c lb**

BANQUET DINNERS Asst. — Except Ham **3 FOR 99c**

KRAFT AMERICAN CHEESE - 12 oz. pkg. **2 FOR 99c**

PURETA BOLOGNA Reg. 79c lb. **59c lb**

TREESWEET ORANGE Jc. 6 Oz. Tin **7 FOR 99c**

KRAFT PARKAY Soft Tubs - 1 Lb. **39c**

PEANUT BUTTER Jif **49c** 18 Oz. Jar

GRAPE JELLY LADY'S CHOICE 20 Oz. **39c**
Apricot-Pineapple PRESERVES 20 Oz. — 2 for 99c

KLEENEX Asst. 200 Ct. **5 FOR $1** Reg. 29c

LUX LIQUID **2 for 89c** Large 22 Oz. Size

TOILET TISSUE Zee **3 FOR $1** 4 Roll Pkg.

BUTTER Pound **79c lb** BERKELEY FARMS

COTTAGE CHEESE Pint **29c** BERKELEY FARMS

ICE MILK ½ Gal. **3 FOR $1** BERKELEY FARMS

BAN Roll On DEORDORANT Reg. 75c **49¢**

VITALIS LIQUID Reg. $1.19 **79¢**

FRENCH FRIES CAL-IDA — 9 Oz. **10c**

Rupert's COD FILLETS 16 Oz. **2 FOR 99¢**

CHEF BOY-AR-DEE
4-Lil 1 Oz. PIZZAS **39¢**
4-Lil 1 Oz. PIZZAS **49¢**

GARDEN SALE - DEL MONTE - MIX ot MATCH

CUT — FRENCH SLICED SEASONED — ITALIAN **GREEN BEANS** No. 303 Size **4 FOR**

WHOLE — PEELED **TOMATOES** No. 303 Size **89c**

EARLY GARDEN **PEAS** Oil Seasoned — No. 303 Size

PRUNE JUICE Quart **2 FOR 85c**

APRICOT HALVES No. 303 Size
FRUIT COCKTAIL No. 303 Size
GRAPEFRIUT Sections No. 303 Size
PEAR HALVES No. 303 Size
CLING PEACHES No. 2½ Size
Pine.-Grpft. DRINK 46 Oz. Size
TOMATO JUICE 46 Oz. Size
4 FOR $1

BEETS SLICED or WHOLE — No. 303 Size **5 FOR**

CORN Cream Style or Whole — No. 303 Size

CATSUP 14 Oz. Bottle **$1**

NEW POTATOES No. 303 Size

TOMATO SAUCE 46 Oz. Siez **12 FOR $1**

OUR EVERYDAY LOW-LOW PRICES

MAYONNAISE
BEST FOODS — Qt. 59c
LADY'S CHOICE — Qt. 53c

SHORTENING and OILS
CRISCO — 3 Lb. 88c
SWIFTNING — 3 Lb. 79c
WESSON OIL — 24 Oz. 41c
SWIFT'S JEWEL — 24 Oz. 38c

FLOUR and SUGAR
GOLD MEDAL — 5 Lb. 59c
MAID RITE — 5 Lb. 46c
C&H SUGAR — 5 Lb. 55c
C&H SUGAR — 10 Lb. $1.09
SPRECKELS — 5 Lb. 54c
Powdered or Brown, 1 Lb. Box 16c

CAKE MIXES — ALL VAR.
BETTY CROCKER — Layer, Reg., 39c
DUNCAN HINES — Layer, Reg., 39c

SYRUP — JAMS and JELLIES
LOG CABIN — Lge. 24 Oz. 63c
VERMONT MAID — Lge. 24 Oz. ..63c
LADY'S CHOICE — Lge, 24 Oz. ...39c
STRAW'Y JAM, Lady's Ch., 20 Oz. 55c
GRAPE JELLY, Lady's C., 20 Oz. 39c

PAPER PRODUCTS
TOILET TISSUE — Zee 4-Pack ...36c
FACIAL TISSUE, Lady Scott, 200, 27c
SCOTT GIANT TOWELS 32c
M.D. — 2 Roll Toilet Tissue .. 4 for $1
HEAVY DUTY FOIL, Arrow 18", 59c
M.D. — 4 Roll Toilet Tissue 36c
KOTEX — 12's — Reg. - Super 39c

CIGARETTES
REGULARS ..... $2.15 plus tax
KING SIZE ..... $2.19 plus tax

AD EFFECTIVE Mar. 29 thru Apr. 1—7 FULL DAYS
STORE HOURS: Mon.-Sat. 9 a.m. to 10 p.m.
Sunday 9 a.m. to 9 p.m.

SUPER STOP Market

747 San Pablo Ave.
ALBANY -- Ph. 525-5575
Where You Are STILL "KING"